



MEMORANDUM

TO: Gary McClean, Hearings Examiner

FROM: Mike Stevens, Planning Manager

DATE: September 30, 2022

SUBJECT: S2022-102 Preliminary Plat of Halara Hills – SEVA

During the September 15, 2022 public hearing for S2022-101 (Preliminary Plat of Halara Hills), the Hearings Examiner requested additional information from the applicant and City Fire Marshal in regard to the timing of development of a Secondary Emergency Vehicle Access (SEVA) to the subject property.

On September 20, 2022 the applicant team met with Planning Manager Stevens, Fire Marshal Ken Buechler, Fire Chief Tom Huntington and Fire Battalion Chief Mike Van Beek to discuss the SEVA issue, including possible options for SEVA placement as well as International Fire Code requirements for residential sprinkler systems. During that conversation a number of issues were discussed and ultimately the Fire Department representatives agreed with the applicant to defer the SEVA issue and allow it to be a condition of approval as that has been the City's past practice and upon the agreement of the applicant that no permits for land clearing, grading, utility installation or other forms of subdivision development would be issued until an acceptable SEVA route has been approved by the Fire Marshal.

The applicant submitted their proposed SEVA condition on September 23, 2022 to Planning Manager Stevens (Exhibit 13). The proposed revision to condition of approval #54 is as follows:

A SEVA shall be required before any approvals and/or permits for any construction of the subdivision and, if requested, the Fire Marshal may approve alternatives to a SEVA if allowed.

The proposed condition was provided to the Richland Fire Department representatives on September 27, 2022. Fire Chief Huntington responded back to Mr. Stevens on September 28, 2022 by stating that: *"The Fire Marshal's office agrees to the proposed revised condition of approval 54 as follows: A SEVA shall be required before any*

approvals and/or permits for any construction of the subdivision and, if requested, the Fire Marshal may approve alternatives to the SEVA if allowed.”

Chief Huntington further indicated: *“The Fire Marshal’s office would also like to clarify that the Property and its future single-family dwellings be provided with the fire protection required by the 2018 IFC as well as any applicable municipal code requirements and Richland Fire Department Standards.”*

Based upon the information provided by the applicant and response by the Richland Fire Department, Planning Staff recommends that the Hearing Examiner modify revised condition of approval #54 as follows:

Revised Condition #54:

A SEVA shall be required before any approvals and/or permits for any clearing, grading, utility installation or construction of the subdivision, and, if requested, the Fire Marshal may approve alternatives to a SEVA if allowed.

Finally, it should be noted that the supplemental narrative provided by the applicant prior to the public hearing requests changes to condition of approval #15 and elimination of condition of approval #48. Planning Staff agrees to the removal of condition #48 as it was a holdover from a previous plat application and was indicated as such during the public hearing; However, very little discussion was conducted regarding condition #15 during the public hearing and the record was held open by the Hearings Examiner solely for the SEVA issue to be addressed in greater detail. Planning Staff does not recommend that the requested changes to condition #15 be approved as there was no direction from the Hearings Examiner to address that issue and it would not be right to modify said condition without further review by the City’s Public Works Department.

EXHIBIT LIST (UPDATED)

1. Application Materials
2. Preliminary Plat Map
3. Title Report
4. Critical Areas Analysis and FWHCA Report
5. Geotechnical Report
6. Traffic Impact Analysis
7. Public Notice & Affidavits
8. Environmental Checklist and SEPA DNS
9. Agency Comments
10. Public Comments
11. AKS Supplemental Narrative
12. AKS PowerPoint Presentation

13. Applicant & Fire Department Correspondence
14. SEVA Proposal – Kenneth Katzaroff, Attorney
15. SEVA Response – Tom Huntington, Fire Chief

Exhibit 11

Stevens, Mike

From: Joey Shearer <shearerj@aks-eng.com>
Sent: Thursday, September 15, 2022 3:21 PM
To: Stevens, Mike
Cc: miker@pahlisch.com; Michael Andreotti; Juliet Schmidt; Jerry Jones; Ana Bozich; chenelleh@pahlisch.com
Subject: Halara Hills Supplemental Narrative
Attachments: 20220915 Halara Hills Supplemental Narrative and Attachments.pdf

Mike,

Please see the attached Supplemental Narrative and Attachments to be added to the record. This supplemental addresses comments received by the City and provided to the Applicant last Friday. Please forward this on the Hearings Examiner. I have two hard copies I can give you at the hearing.

Please let us know if you have any questions.

Thank you,

Joey Shearer, AICP – Principal



AKS ENGINEERING & FORESTRY, LLC

2777 NW Lolo Drive, Suite 150 | Bend, OR 97703

P: 541.317.8429 | www.aks-eng.com | shearerj@aks-eng.com

Offices in: Bend, OR | Keizer, OR | Tualatin, OR | Vancouver, WA

NOTICE: This communication may contain privileged or other confidential information. If you have received it in error, please advise the sender by reply e-mail and immediately delete the message and any attachments without copying or disclosing the contents. AKS Engineering and Forestry shall not be liable for any changes made to the electronic data transferred. Distribution of electronic data to others is prohibited without the express written consent of AKS Engineering and Forestry.

September 15, 2022



Gary McLean
City of Richland Hearings Examiner
c/o Mike Stevens
City of Richland Planning Manager
625 Swift Boulevard MS-35
Richland, WA 99352

RE: City of Richland File No. S2022-102 Halara Hills – Preliminary Plat

Dear Mr. McLean,

Please accept the following narrative and attachments as additional evidence to be submitted to the record for the Halara Hills – Preliminary Plat. This narrative and the attachments address public comments submitted during the public comment period and provided to the Applicant on September 9, 2022. The topics addressed include natural resources, transportation, and the secondary emergency vehicle access (SEVA). Proposed amendments to the recommended conditions of approval are also addressed.

NATURAL RESOURCES

During the public comment period, citizens raised concerns over the possible presence of the Columbia Basin Pygmy Rabbit as well as the completeness of the Critical Areas Analysis and FWHCA Report. AKS natural resources biologist, Stacey Reed, PWS, has provided a memo and supporting documentation showing that there is no documentation of Columbia Basin Pygmy Rabbits on or near the site. Furthermore, additional information is provided showing the March 2022 Halara Hills Critical Areas Assessment meets all applicable requirement of in Richland Municipal Code (RMC). Please see the memo included with this narrative.

RECOMMENDED CONDITION OF APPROVAL #15

The Applicant is requesting modification to Condition of Approval #15 which, in part, is requiring the construction of a 100-foot east-bound right-turn land and connection to the City's fiberoptic network. The applicant is requesting these two requirements of the condition be removed. A memo from the Applicant's traffic engineer, Joe Bessmen, PE, with Transight Consulting, LLC, discusses the reasoning for the removal of these requirements and provides proposed language for the modified Condition of Approval #15. Please see the memo included with this narrative.

15. The developer shall install both a traffic signal at the intersection of Keene Road and Country Ridge Drive, and also new sidewalk along both sides of Country Ridge Drive between Keene Road and Foxtrot Lane as recommended by the traffic impact analysis dated May 30, 2022. The latter improvement shall include curbs, gutters, sidewalks, storm drainage and street light improvements meeting City standards, a re-stripe of the roadway section to provide two outbound lanes, and pedestrian connectivity to the trail on the north side of Keene Road. ~~The scope of the required intersection improvements will also include a 100-foot long right turn taper on Keene Road for eastbound traffic. The traffic signal shall include interconnect (wireless or fiber optic depending on the current availability along Keene Road). fiber optic connectivity to the City's fiber optic network.~~ The described improvements shall be developed as a single project and shall be designed and installed no later than the phase that constructs the 50th lot.

RECOMMENDED CONDITION OF APPROVAL #48

The attached September 13, 2022 email from Planning Manager Mike Stevens confirms that Recommended Conditions of Approval #48 is a “holdover” from the previous application and was supposed to have been removed from the Public Works comments.

~~48. A one foot “No access easement” will be required along the north side of the “Lamont” Street right of way. Lamont is proposed to be a single frontage street and access is only allowed on one side.~~

SEVA REQUIREMENT AND RECOMMENDED CONDITION OF APPROVAL #54

Recommended Condition of Approval #54 would require the Applicant to provide an easement for a SEVA prior to or concurrent with the first set of construction drawings. As stated in RMC 20.02.010, “Pursuant to the provisions of Chapter 51-54A WAC, and in conformance therewith, the International Fire Code, as adopted by the state of Washington, together with Appendices B, C, D, E, F and G as now, or hereafter amended, is hereby adopted.” However, Section D107 of Appendix D (attached for reference) of the 2018 IFC provides an “exemption” or another options to the SEVA requirement: “Where there are more than 30 dwelling units on a single public or private fire apparatus access road and all dwelling units are equipped throughout with an approved automatic sprinkler system in accordance with Section 903.3.1.1, 903.3.1.2 or 903.3.1.3, access from two directions shall not be required.”

The Applicant fully intends to comply with the applicable requirements for a secondary fire access but wants to retain as much flexibility as possible on how and when those requirements are met. Section D107 of the 2018 IFC appears to provide such flexibility. The Applicant is requesting modifications to Recommended Condition of Approval #54, as noted below, recognizing the flexibility provided in Section D107:

*54. Evidence that an easement securing a secondary emergency vehicle access (SEVA) route **consistent with Condition 13, or if only one access is provided, that all dwellings shall be sprinklered, or be required to be sprinklered, consistent with 2018 IFC, Appendix D, and such evidence** shall be provided to the City prior to, or concurrent with the **submittal of the** first set of construction drawings. Any proposed SEVA route shall be **approved** by the Richland Fire Marshal.*

Comments from the Fire Marshal and members of the public requested that the location of the SEVA be resolved prior to approval of the preliminary plat. However, in the previous decision for this site (S2020-103), the Hearings Examiner correctly noted: “The applicant is correct in stating that the final location of any SEVA route can be addressed after preliminary plat approval and imposed as a requirement that must be satisfied before final plat approval.” The Applicant agrees, and Recommended Condition of Approval #54 adequately captures the timing/sequencing element of the SEVA requirement.

This supplemental narrative and attachments, along with the written narrative, preliminary plans, and other materials required by the City, demonstrate compliance with all applicable approval criteria, and the Hearings Examiner can rely upon this information in their approval of the application.

Thank you in advance for your consideration.

Sincerely,

AKS ENGINEERING & FORESTRY, LLC



Joey Shearer, AICP

Land Use Planner

541.317.8429 | shearerj@aks-eng.com

Enclosures

Memo from Stacey Reed, PWS (AKS)

Memo from Joe Bessmen, PE (Transight Consulting, LLC)

September 13, 2022 Email from Planning Manager Mike Stevens

Appendix D of the 2018 International Fire Code



BEND, OR
2777 NW Lolo Drive, Suite 150
Bend, OR 97703
(541) 317-8429
www.aks-eng.com

KEIZER, OR
3700 River Road N, Suite 1
Keizer, OR 97303
(503) 400-6028

TUALATIN, OR
12965 SW Herman Road, Suite 100
Tualatin, OR 97062
(503) 563-6151

VANCOUVER, WA
9600 NE 126th Avenue, Suite 2520
Vancouver, WA 98682
(360) 882-0419

Date: 9/14/2022
To: Mike Stevens, Planning Manager, City of Richland
From: Stacey Reed, PWS Senior Scientist
Project Name: Halara Hills
AKS Job No.: 8971
Project Site: Immediately west of the terminus of Strawberry Lane and south of Highway I-182
Subject: **City of Richland File No. S2022-102 Response to Public Comments- FWHCA**

This memorandum addresses public comments received regarding Fish and Wildlife Habitat Conservation Areas (FWHCA) regulated under Article IV of the City of Richland Municipal Code (RMC) on Pahlisch Homes' request to divide the 59.29 acres site into 82 single family residential lots and 8 tracts, referred to as Halara Hills. This project is under review per City of Richland File S2022-102.

Columbia Basin Pgymy Rabbits

Public comment was received indicating federally listed Columbia Basin pgymy rabbits (*Brachylagus idahoensis*) were seen on the project site and in the adjacent Badger Mountain Preserve. On September 12, 2022 Washington State Department of Fish and Wildlife (WDFW) local area Fish and Wildlife Habitat Biologist Michael Ritter forwarded a 2020 plan confirming this listed species does not occur within the project area or within Benton County. As documented in WDFW's January 2020 *Columbia Basin Pygmy Rabbit Reintroduction and Genetic Management Plan 2019* report, the Columbia Basin pygmy rabbits are generally non-existent in Washington. In 2011 a reintroduction and recovery management effort transitioned a few known rabbits into managed captive breeding facilities located in Douglas County in efforts to over-time increase species long-term persistence.

Townsend's Ground Squirrel

Michael Ritter, WDFW Fish and Wildlife Habitat Biologist stated in email and phone communication with AKS on November 16, 2021, "he has been to the project site and the adjacent property several times and has not seen old or recent signs of the Townsend ground squirrel" (see attached November 16, 2021 email from M. Ritter). As documented in the March 2022 Halara Hills Critical Areas Assessment prepared by AKS, there was no evidence of this species on the project site during the 2022 site visit. Even though the AKS field survey was conducted during the squirrel's hibernation window, there were no properly sized burrows or food sources observed on the project site or in the immediate surrounding area.

Extent of On-site Priority Shrubsteppe Habitat / Habitat Conservation Area Report

Public comment received asserts the 2022 AKS Critical Areas and Fish and Wildlife Habitat Conservation Area Plan Report (AKS Report) failed to identify all FWHCA on the project site (and within 300 feet of the project site) and failed to meet City' standards for a complete report. The AKS Report was prepared in accordance with RMC 22.10.200:

- A- The report's author (Stacey Reed) received a Bachelor's Degree in Environmental Science from The Evergreen State College. In addition, she has been conducting related work in Washington for over 20 years, including shrubsteppe habitat surveys and mitigation plans for several wind farm projects in Klickitat County and a 7-mile pipeline project for Klickitat Public Utility District (PUD) in Klickitat County. Stacey's credentials meet RMC 22.10.040 definition for "qualified professional".
- B- The AKS Report documents priority shrubsteppe habitat throughout the project site, including the Badger Mountain Preserve to the south. AKS coordinated with WDFW to align shrubsteppe mitigation on the Halara Hills site with potential future development and mitigation area on the adjacent parcel to the west to provide a large contiguous tract of protected habitat and wildlife corridor. There are no known documented occurrences of priority species on the site, as confirmed with WDFW. The AKS Report accurately determined all FWHCA on the project site.
- C- The AKS Report includes all the minimum criteria outlined under RMC 22.10.200.C. 1-6, including description of vegetation, absence of mapped rare plants, absence of known documented occurrences of priority species, mapping of priority habitat consistent with WDFW's Management Recommendations for Shrubsteppe, Appendix 9 *protocol for identifying, mapping, and assessing the quality of shrubsteppe habitat on an individual parcel*, avoidance and minimization measures, protection measures, and mitigation measures. On-site data was collected using Field Form 1B and summarized in the report narrative. The field forms are available upon request. The survey protocol was approved by WDFW local area habitat biologist Michael Ritter. The report acknowledges the entire site as being priority shrubsteppe habitat, however, delineates the "most viable and healthy" priority shrubsteppe communities on the site, consistent with methodology outlined in Appendix 9 of WDFW's management recommendations for priority shrubsteppe habitat.
- D- Prior to submittal to the City, the AKS Report was submitted to Michael Ritter, WDFW Fish and Wildlife Habitat Biologist for review and comment. Mr. Ritter approved the methodology for documenting priority habitat and assessment results. AKS worked with WDFW to develop appropriate shrubsteppe mitigation for the project. See attached March 4, 2022 email from WDFW documenting approval of shrubsteppe mitigation for the project.

Priority Shrubsteppe Mitigation

Public comment received indicated the proposed FWHCA mitigation failed to mitigate for the loss of shrubsteppe habitat. The proposed mitigation was coordinated and approved by WDFW. The AKS Report documents how the project meets the design performance standards listed under RMC 22.10.210 A-K, including: 1. A revision to the previous site plan to reduce residential lot count over the previous land use submittal; 2. Minimize wildlife disturbance by implementing dark sky lighting; 3. Retain priority habitat into large contiguous open space tracts; 4. Install permanent fencing along the perimeter of the of lots abutting mitigation tract to prevent domestic animals from harassing wildlife; and 5. Implementing variety of construction techniques to reduce fire risk.



The priority shrubsteppe mitigation area will be set aside in a deed restriction and donated to the Badger Mountain Preserve upon platting of the land. As described in the AKS Report, to provide additional enhancement to the mitigation area, the applicant has volunteered to broadcast native grass seed indicative to healthy shrubsteppe habitat (see Additional Voluntary Habitat Enhancement section of AKS Report). The targeted seeding of native grasses and arrowleaf balsamroot is consistent with recommendations derived from the Bureau of Land Management's December 2013 Technical Note 443, for enhancement of shrubsteppe habitats in Eastern Washington.

Therefore, the proposed mitigation meets mitigation requirements listed under RMC 22.10.220.B to implement appropriate mitigation in compliance with the intent, standards, and criteria of this section.

List of Attachments

January 2020, Washington State Department of Fish and Wildlife (WDFW) *Columbia Basin Pygmy Rabbit Reintroduction and Genetic Management Plan 2019*

November 16, 2021 email from Michael Ritter (WDFW) to Stacey Reed (AKS) regarding Townsend ground squirrel on Ladera Subdivision (aka Halara Hills) project site

March 4, 2022 email from Michael Ritter (WDFW) to Stacey Reed (AKS) regarding AKS critical areas report adequacy and priority shrubsteppe mitigation plan approval

COLUMBIA BASIN PYGMY RABBIT REINTRODUCTION AND GENETIC MANAGEMENT PLAN 2019

Washington Department of Fish and Wildlife

Addendum to
Washington State Recovery Plan for the Pygmy Rabbit (1995)



Prepared by
Jon Gallie and Gerald Hayes

Washington Department of Fish and Wildlife
Wildlife Program
600 Capitol Way North
Olympia, Washington 98501-1091

January 2020

TABLE OF CONTENTS

INTRODUCTION	1
FUNDAMENTAL PRINCIPLES GUIDING REINTRODUCTIONS	1
NATURAL HISTORY	2
BREEDING AND GENETIC MANAGEMENT OF PYGMY RABBITS.....	3
Semi-wild Breeding Program and Out-of-State Translocations	3
Current Status of Semi-wild Breeding Program	4
Genetic Management of Columbia Basin Ancestry.....	5
REINTRODUCTIONS BY RECOVERY AREA: 2011-2019.....	6
Recovery Areas.....	7
Reintroduction Activities at Sagebrush Flat: 2011-2016.....	8
Reintroduction Activities at Beezley Hills: 2015-2019	10
Reintroduction Activities at Burton Draw: 2018-2019.....	12
ADAPTIVE MANAGEMENT OF METHODS AND STRATEGIES	13
Semi-wild Breeding Population	13
Breeding Enclosures	14
Reintroduction Infrastructure.....	15
Release Protocol.....	17
Post-release Monitoring	18
Population Monitoring	18
Reintroduction Research Objectives.....	19
FUTURE PLANS AND LONG-TERM RECOVERY	20
Semi-wild Breeding Population and Translocations.....	20
Release Efforts	21
Release Site Strategy.....	21
LITERATURE CITED	23

LIST OF TABLES AND FIGURES

Figure 1. Location of the four genetic clades (Columbia Basin, Great Basin, southern Utah, and northern Utah/Wyoming) of the pygmy rabbit identified through SNP analysis.....	6
Table 1. F_{ST} values between each of four identified pygmy rabbit clades using 12,084 SNPs.	6
Table 2. Number of kits born in breeding enclosures and released into the wild among three Recovery Areas, central Washington, 2011-2019.....	7
Figure 2. Recovery Areas for the CB pygmy rabbit in Grant and Douglas Counties of the Columbia Basin, Washington.....	8
Figure 3. Sagebrush Flat Recovery Emphasis Area.....	9
Table 3. Summary data from winter burrow surveys and genetic analysis of fecal pellets of CB pygmy rabbits among three Recovery Areas in central Washington from 2012 to 2019.	10
Table 4. Summary data from winter burrow surveys of CB pygmy rabbits on amount of occupied habitat and distribution on CRP lands among three Recovery Areas in central Washington, from 2012 to 2019.	10
Figure 4. Beezley Hills Recovery Emphasis Area.....	11
Figure 5. Burton Draw Recovery Emphasis Area.....	12

ACKNOWLEDGEMENTS

This 2019 Columbia Basin pygmy rabbit reintroduction and genetic management plan is an update of the 2011 reintroduction and genetic management plan (Becker 2011). This plan summarizes information developed by a number of people involved with captive and semi-wild breeding and conservation of the Columbia Basin pygmy rabbit, including: Hannah Anderson, Penny Becker, Michelle Eames, Stephanie DeMay, Heather Fuller, Katie Haman, Ilai Keren, Peter Lancaster, Kristin Mansfield, Matt Monda, Stacey Nerkowski, Janet Rachlow, Michael Schroeder, David Shepherdson, Lisa Shipley, Matt Vander Haegan, David Volsen, Lisette Waits, JoAnn Wisniewski, and Brian Zinke.

Photo credit for the cover: Brian Zinke.

EXECUTIVE SUMMARY

This document summarizes pygmy rabbit (*Brachylagus idahoensis*) reintroduction activities in central Washington since 2011, outlines fundamental principles guiding decision-making, and presents the Washington Department of Fish and Wildlife's reintroduction strategy for the next several years. It is a consolidated update of the 2011 Reintroduction and Genetic Management Plan (Becker et al. 2011). A comprehensive outline of strategies and tasks needed to attain population viability of the Columbia Basin (CB) pygmy rabbit are provided in the Washington State Recovery Plan (WDFW 1995). A periodic status review of the CB pygmy rabbit and the factors affecting its status was recently completed (Hayes 2018). Based on the recommendation in that document, the Washington Fish and Wildlife Commission maintained the state endangered classification.

In 2011, the reintroduction strategy transitioned to breeding pygmy rabbits in on-site breeding enclosures in shrub-steppe habitat and augmenting captive-bred CB rabbits with wild rabbits translocated from beyond the Columbia Basin in order to provide adequate numbers of rabbits for releases and to improve genetic diversity. Sagebrush Flat (Douglas County) was identified as the highest priority site for reintroductions. Two permanent breeding enclosures were established on WDFW's SBF Wildlife Area within the Sagebrush Flat Recovery Area. From 2011 to 2013, 112 adult pygmy rabbits were captured from out of state populations in Oregon, Nevada, Utah, and Wyoming and translocated to semi-wild breeding enclosures at SBF and mixed with captive-bred CB pygmy rabbits. A third and fourth permanent breeding enclosure were established in the Beezley Hills Recovery Area and Burton Draw Recovery Area. From 2011 to 2019, 2,246 kits were produced in semi-wild breeding enclosures and 1,518 rabbits were released at Sagebrush Flat. In the Beezley Hills Recovery Area, a release of 479 rabbits failed to establish a population in 2015 but reintroductions were later resumed in this recovery area with the release of 50 rabbits in 2017-2019. In the Burton Draw Recovery Area, 38 rabbits were released in 2018-2019.

Non-invasive genetic monitoring of fecal DNA was used to evaluate demographic and genetic status of reintroduced populations (DeMay et al. 2016, DeMay et al. 2017). For rabbits released from 2012 to 2014, apparent survival (winter detections) was 39%, 13% and 10%, respectively (DeMay et al. 2017). In the Sagebrush Flat Recovery Area, the percentage of wild-born rabbits increased from 9% in the early years of releases to between 88 and 100% in later years. Heterozygosity, a measure of genetic diversity, averaged 0.747 (range 0.701 – 0.789) from 2012-2019, remaining stable within this period. Currently, the genetic diversity of both the enclosure and wild populations in the Columbia Basin are similar to values observed in Great Basin populations. Average percent composition of Columbia Basin ancestry within individual rabbits declined from 70% in the fully captive pygmy rabbits (USFWS 2012) to 22-24% (range 20.8% to 28.7%) in the semi-wild population in 2019. The remaining genetic composition averages about 67% from the collective Great Basin population (NV/OR/ID), 10% from the WY/ UT (northern) population, and <1% from the UT population (southern). The transition to on-site, semi-permanent, large breeding enclosures to support reintroduction efforts was successful in producing adequate numbers of kits to support large-scale releases through 2016.

While the pygmy rabbit recovery effort has had many successes, including early signs indicating establishment of a wild population at SBF, the program experienced some setbacks beginning in 2015. In 2015, a disease outbreak of coccidia occurred in all four breeding enclosures and resulted in an associated decline in adult survival, kit production, and survival of released kits. Habitat conditions within breeding enclosures also declined. Both high rabbit densities and long durations of occupancy of rabbits in enclosures likely contributed to degraded habitat conditions by decreasing natural forage and increasing

invasive weeds as a result of soil disturbance, soil compaction, and seeds introduced from supplemental food. Further, in 2017 the largest and most productive breeding enclosure at Beezley Hills, along with nearly half the semi-wild breeding population, was lost from a wildfire and resulted in suspension of additional releases that year. Over the next two years, overwinter mortality was high and productivity was low which resulted in low numbers of kits available for releases. To address degraded habitat conditions and disease prevalence in enclosures the project transitioned to a smaller, mobile breeding enclosure design that would allow relocating the enclosures to new locations in shrub-steppe every 2-3 years. On-going risk to the SBF population from wildfire prompted resuming reintroductions to establish new populations in other recovery areas.

Given that kit production in the permanent breeding enclosures was insufficient to support releases or sustain rabbit populations within the enclosures, the Pygmy Rabbit Science Team supported the capture of a small number (20-30) of rabbits (kits/adults) from the wild SBF population for translocation to mobile breeding enclosures and/or temporary release pens in BH and BD Recovery Areas. In the summer of 2018, 19 kits were captured from the wild SBF population and translocated to the single mobile breeding enclosure at BH and to temporary release pens at BH and BD Recovery Areas. Results from implementing the new mobile breeding enclosures were positive with increased adult survival and kit production, declining coccidia and parasite levels, and significantly reduced labor required for maintenance. However, record snowfall in February and snowmelt in late March of 2019 prevented access to field sites to construct additional mobile breeding enclosures at BH and BD Recovery Areas, or the capture of 20-30 adults from the wild SBF population for translocation to the two mobile breeding enclosures before the breeding season began in March. Attempts to capture kits from the wild SBF population in the summer of 2019 resulted in low trapping success. Two additional mobile breeding enclosures were completed in the fall of 2019 and constructed on-site at BH and BD Recovery Areas. Additional attempts to capture a small number of kits from the wild SBF population in the fall of 2019 for translocation to BH and BD Recovery Areas resulted in no rabbits captured. Findings from the summer and fall trapping in 2019 at the wild SBF population indicated that this population had experienced reduced survival or productivity and therefore was unsuitable as a source of rabbits for in-state translocation in 2020.

Reintroductions necessary to support establishment of new populations at BH and BD require obtaining pygmy rabbits from out-of-state sources in 2020. The Department is in communication with other state agencies on the availability of rabbits for translocation to central Washington in March of 2020. Pygmy rabbit populations in the Great Basin (California, Nevada, Oregon, Idaho, and Montana) are the highest priority region for genetic or demographic rescue to the CB population, followed by northern Utah/Wyoming region, and lastly the southern Utah region.

INTRODUCTION

This document summarizes pygmy rabbit (*Brachylagus idahoensis*) reintroduction activities in central Washington since 2011, outlines fundamental principles guiding decision-making, and presents the Washington Department of Fish and Wildlife's reintroduction strategy for the next several years. It is a consolidated update of the 2011 Reintroduction and Genetic Management Plan (Becker et al. 2011). A comprehensive outline of strategies and tasks needed to attain population viability of the Columbia Basin (CB) pygmy rabbit are provided in the Washington State Recovery Plan (WDFW 1995). A periodic status review of the CB pygmy rabbit and the factors affecting its status was recently completed (Hayes 2018). Based on the recommendation in that document, the Washington Fish and Wildlife Commission maintained the state endangered classification.

The CB pygmy rabbit is genetically distinct from other pygmy rabbit populations throughout its species range (Warheit 2001). The CB distinct population segment (DPS) of the pygmy rabbit was emergency listed under the U.S. Endangered Species Act as endangered in 2001, with a final rule maintaining federal endangered status in 2003 (USFWS 2003). An updated DPS assessment was completed in 2010 (USFWS 2010) and a federal recovery plan for the Columbia Basin DPS was finalized in 2012 (USFWS 2012).

Beginning in 2011, the entire captive population of pygmy rabbits was transitioned to controlled field breeding enclosures within their former range. From 2011 to 2019, releases of 2,035 rabbits to the wild have resulted in a population estimated at 150-250 adults at Sagebrush Flat and a small number of rabbits in the wild (<30 adults each) in both the Beezley Hills and Burton Draw Recovery Areas as of 2019.

FUNDAMENTAL PRINCIPLES GUIDING REINTRODUCTIONS

The goal of the recovery program for the CB pygmy rabbit is to increase the number, distribution and security of free-ranging populations to ensure a high probability of the population's long-term persistence within its historical distribution so that it may eventually be delisted (WDFW 1995, USFWS 2012). As such, recovery actions with respect to reintroductions require consideration of both: 1) ensuring adequate reproductive output in breeding enclosures to support large-scale releases of kits to the wild, and 2) maintaining as much of the unique genetic characteristics of the CB population as possible. The reintroduction plan was amended in 2011 because of the need for both genetic and demographic rescue to maintain the CB population in Washington (Becker et al. 2011). The amended reintroduction strategy addressed the demographic and genetic obstacles encountered during the captive breeding program by transitioning to managed breeding in on-site enclosures in shrub-steppe where captive -bred rabbits were mixed with translocated wild rabbits from other source states outside the Columbia Basin. The Department continues to engage in a collaborative effort with the USFWS and the Pygmy Rabbit Science Team in providing guidance to the Department on balancing demographic and genetic considerations with reintroductions. Principles that guide reintroductions are prioritized as follows:

1. Establish multiple pygmy rabbit populations of sufficient size, number, and distribution to minimize risks from demographic, environmental, and genetic stochasticity and natural catastrophes (e.g., wildfires) and to ensure long-term population viability of this population segment in Washington.
 - a. Continue recovery actions for the Sagebrush Flat to ensure a self-sustaining population.
 - b. Build on recent reintroductions at Beezley Hills (BH) and Burton Draw (Dormaier, BD) to establish pygmy rabbit populations at these two new sites.

2. Maintain access to pygmy rabbits by maintaining semi-wild breeding enclosures to produce sufficient numbers for large-scale releases to the wild.
3. Manage the genetic diversity of this population segment in Washington.
 - a. Maintain the unique Columbia Basin ancestry in pygmy rabbit populations in Washington.

NATURAL HISTORY

Comprehensive reviews of the status of the Columbia Basin pygmy rabbit and potential threats to the population are provided in status assessments by the U.S. Fish and Wildlife Service (USFWS 2010) and Washington Department of Fish and Wildlife (Hayes 2018).

The pygmy rabbit is the smallest rabbit species in North America. Adults weigh 375 to about 500 g (0.83-1.1 lb), and measure 23.5-29.5 cm (9.3-11.6 in) in length with females tending to be slightly larger than males (Gahr 1993, USFWS 2003). Overall pelage color is slate-gray, tipped with brown; legs, chest and nape are a tawny cinnamon brown; the ventral surface is buff; and the edges of their ears are pale buff. A single annual molt occurs, usually in mid to late summer. The pygmy rabbit is distinguished from other rabbit species within its range by its relatively small size; small hindfoot; short, rounded ears, and short tail that's buff in color rather than white on the underside (WDFW 1995, Chapman and Litvaitis 2003, USFWS 2003).

Pygmy rabbits are found in shrub-steppe habitat within the Temperate Desert Ecoregion in western North America as described by Bailey (1998). This includes the Columbia Basin of Washington and the Columbia Plateau and Great Basin of Oregon, Idaho, Montana, Wyoming, Utah, California, and Nevada of the United States. Nearly the entire historical distribution of the Columbia Basin pygmy rabbit overlaps the big sagebrush (*Artemisia tridentata*) – bluebunch wheatgrass (*Pseudoroegneria spicata*) zonal habitat type (Daubenmire 1988).

Pygmy rabbits are sagebrush obligates (Heady and Laudré 2005). Pygmy rabbits have a patchy distribution and are typically found in areas of tall, dense sagebrush (*Artemisia* spp.) and deep, sandy-loam soils (Green and Flinders 1980, Weiss and Verts 1984, Gahr 1993, Katzner and Parker 1997, Larrucea and Brussard 2008). Dense stands of sagebrush provide pygmy rabbits with year round food and cover (Green and Flinders 1980, Weiss and Verts 1984, Schmalz et al. 2014), while native, perennial grasses and forbs provide an important food source beginning in spring and especially in summer and fall (Green and Flinders 1980, Thines et al. 2004, Schmalz et al. 2014). Deep, loose soil allows pygmy rabbits to construct burrows for shelter and to give birth to their young (Janson 1946, Rachlow et al. 2005).

Pygmy rabbits begin breeding after their first winter (Gahr 1993, Shai-Braun and Hackländer 2016). Breeding is highly synchronous and promiscuous. Male reproductive activity begins in January, peaks in March, and declines in June. Females can be pregnant from late February through June and nurse young from March through September. Most females become pregnant and produce kits (Elias et al. 2006, DeMay et al. 2016). About 2-3 weeks after mating, but a week before giving birth, the female excavates a single-entrance natal burrow at a location separate from the residential burrow system. The natal burrow terminates at a nest chamber that the female lines with grass and fur (Rachlow et al. 2005, Elias et al. 2006). After a gestation period of about 24 days the female opens the entrance to the natal burrow and gives birth to her young that are born with their eyes closed and with little fur (Elias et al. 2006). In some parts of the species' range, females may have up to three litters per year and average six young per litter

(Green 1978; Wilde 1978). Females in the semi-captive population at Sagebrush Flat had an average of 2.5 litters per year (range 1 - 5) and an average of 7.5 kits per breeding females per year (DeMay et al. 2016). After giving birth, females cover the entrance to the natal burrow with soil, presumably to conceal the location and protect against predators. Females open the natal burrow prior to nursing the young once or twice daily. After nursing, young remain in the natal burrow. Juveniles permanently emerge from the natal burrow two weeks after birth and are first observed in March (DeMay et al. 2016). Nursing ceases by about two weeks post-emergence (Elias et al. 2006).

Median natal dispersal distances are three times farther for juvenile females (2.9 km, range = 0.02-11.9 km [1.8 mi, range = 0.01-7.4 mi]) than juvenile males (1.0 km, range = 0.03-6.5 km [0.6 mi, range = 0.01-4.0 mi]) in Idaho (Estes-Zumpf and Rachlow 2009). Juveniles monitored with telemetry at Sagebrush Flat remained close (mean 204 m, range 0 m -1.5 km [669 ft, range 0 ft-0.93 mi]) to release sites but this method likely underestimated dispersal based on evidence from fecal DNA (DeMay et al. 2017).

Pygmy rabbits generally live less than three years (Sanchez 2007, Zeoli et al. 2008) though survival rates can be highly variable among study sites, years, and sexes (Sanchez 2007, Crawford et al. 2010, Price et al. 2010). In east-central Idaho, juvenile mortality was 69.2% and 88.5% for male and females, respectively, with the highest mortality occurring within the first two months of emergence from natal burrows (Estes-Zumpf and Rachlow 2009). Annual adult survival of males and females in Idaho ranged from 0.07 to 0.45 (Sanchez 2007) and 0.003 to 0.173 in Oregon and Nevada (Crawford et al. 2010).

BREEDING AND GENETIC MANAGEMENT OF PYGMY RABBITS

This section is a summary of activities, methods, and results for breeding and genetic management of the semi-wild pygmy rabbit population within the breeding enclosures from 2011 to 2019. Becker et al. (2011) outlined the strategy and justification for transitioning the remaining CB pygmy rabbits from captivity to semi-wild enclosures within their former range and the translocation of wild pygmy rabbits from Great Basin populations to provide adequate numbers of breeding adults and improve genetic diversity. The purpose of the semi-wild breeding population has remained the same since 2011, to produce adequate numbers of juveniles (kits) for release into the wild for population establishment.

Semi-wild Breeding Program and Out-of-State Translocations

From 2011 to 2013, 112 adult pygmy rabbits were captured from Great Basin populations and translocated to the semi-wild breeding enclosures. Source populations included Oregon (24 rabbits), Nevada (34), Utah (24), and Wyoming (30). These translocated rabbits joined the captive-born CB/Idaho cross pygmy rabbits in multiple large breeding enclosures. This approach was very successful, as the number of kits born within the breeding enclosures averaged 415 kits/year from 2012-2016 (range 150-794) and easily achieved reintroduction objectives of releasing large numbers of kits into the wild while retaining some to sustain breeding enclosure population. The size of this breeding population varied annually, ranging from 20-190 adults.

DeMay et al. (2016) analyzed the breeding effort dynamics within the breeding enclosures. Overall productivity was good, with an average of 7 kits/female and 2.5 litters/female documented. Breeding success was variable between different enclosures and breeding seasons, ranging from 4.7 – 14.1 kits/female. Factors associated with higher female productivity were lower density of breeding females (5-10 vs 16-22 adults/ha) and higher genetic diversity. The decline in female reproductive output with

increasing rabbit density might have been attributed to increased competition among females for natal burrow sites or increased stress of breeding females (DeMay et al. 2016).

Genetic diversity of kits produced in the breeding enclosures, measured as heterozygosity index (proportion of loci that have multiple alleles, 0 being least diverse where the population is fixed at a single allele and 1 being most diverse) has averaged 0.747 (range 0.701 – 0.789) from 2012-2019, remaining stable within this period (S. Nerkowski, *unpubl. data*). The current genetic diversity of both the enclosure and wild populations in the Columbia Basin are similar to values observed in populations within the Great Basin and nearly double the diversity observed in the last pure CB population (Warheit 2001).

Current Status of Semi-wild Breeding Program

Maintaining a sustainable and genetically healthy semi-wild breeding pygmy rabbit population will always be challenging as they are not immune to biological limitations or stochastic events. The semi-wild breeding program experienced several significant problems from 2015-2018. In 2015, we observed a severe coccidia outbreak within the entire breeding enclosure population. This parasitic protozoan is unique to CB pygmy rabbits and is particularly lethal to kits (Duszynski et al. 2005, Becker et al. 2011). Following this outbreak, we observed extremely low survival of released kits and a 74% decline in kit production in the 2016 breeding season.

The most significant single event was the devastating loss of the largest and most productive breeding enclosure (BH) along with nearly half the semi-wild breeding population from the 2017 Sutherland Canyon wildfire. A minimum 85 pygmy rabbits were killed in the fire, while 32 were rescued and relocated to the remaining breeding enclosure sites. Mark-recapture census efforts of the remaining breeding enclosure population were 76 rabbits (range 61-94 \pm 2.8 SE), as of October 2017 (Gallie and Zinke 2018). Most of these rabbits were kits, which we typically observe 60% annual survival when retained as future breeders in the enclosures.

The enclosure experienced unusually high over-winter mortality of rabbits during the winter of 2017-18. Only 20% of the rabbits observed in October 2017 were found during the 2018 breeding season. The remaining breeders then displayed the lowest productivity yet observed in the breeding enclosures, with 2.4 kits/female (WDFW *unpubl. data*). We concluded the low survival and productivity were the culmination of multiple independent factors rather than a single event. Nearly half the documented rabbits in October 2017 were rescued from the fire. While they appeared to look healthy in the following months after the fire, we believe lingering effects (smoke inhalation, stress) contributed to higher mortality over the winter. The poor productivity was likely the result of continued coccidia infection, site degradation of the enclosure habitat, or possibly general fitness loss in the enclosure lineage. The decline in productivity of the enclosures appeared to be a gradual one even before the stochastic events. Female productivity was highest the first year a breeding enclosure was in use and subsequently declined in future years of operation (Gallie and Zinke 2018).

To begin rebuilding the enclosure breeding population, we translocated pygmy rabbits from the wild SBF population into the replacement BH breeding enclosure. Seven kits were captured in the summer of 2018 and placed into the enclosure. Results of this strategy were positive with increased adult survival and kit production (10 kits/female) and lower coccidia and parasite levels (WDFW *unpubl. data*). Following this successful trial, we looked to capture additional pygmy rabbits from the SBF population and transfer them into two additional breeding enclosures in 2019. We were unable to accomplish this due to poor

weather in the early spring and subsequently abandoned this strategy when poor trapping success indicated an apparent decline had occurred in the SBF population.

Genetic Management of Columbia Basin Ancestry

Genetic monitoring of the breeding enclosure and wild population within the Columbia Basin initially utilized microsatellite markers and in 2016 transitioned to SNPs (single nucleotide polymorphisms). The goal was to document the CB ancestry within these groups and how it changes over time. The semi-wild breeding enclosures facilitated free mate choice among adults, which limited the ability of project managers to directly influence the CB ancestry in the resulting offspring. CB ancestry estimates were calculated from the parentage analysis and percent captive (CB/ID) ancestry. Overall genetic ancestry was estimated using a Bayesian clustering software (Structure 2.3.4) where founding rabbits were grouped into four genetic clusters: (1) Washington (captive CB/Idaho), (2) Nevada/Oregon, (3) northern Utah/Wyoming, and (4) southern Utah (DeMay et al. 2016). In 2018, we obtained tissue samples of pure CB pygmy rabbits and were able to update our reference populations, which allowed us to genetically isolate CB ancestry. The Idaho ancestry that had previously been grouped in the captive ancestry (average of 4.4%) was now in the same grouping as the Nevada/Oregon cluster.

Since 2016 (three breeding seasons following the last translocation of out of state rabbits), all offspring produced in the enclosures and wild-born rabbits contain a portion of CB ancestry (9.70 – 54.60%) (Nerkowski, *unpubl. data*). The average percent composition of CB ancestry represented within individual pygmy rabbits declined 60% between 2011 and 2016 (S. Nerkowski, *unpubl. data*). Percent captive ancestry in enclosure rabbits averaged 23.1% (range 11.52 – 40.33%) during 2016-2018 and CB ancestry averaged 20.18% (range 12.16 – 28.26%) in 2018-2019. In the established wild populations, the percent captive ancestry (CB/ID) averaged 27.16% (range 11.82 – 54.60 %) from 2015-2017 and CB ancestry averaged 21.81% (range 9.70 – 53.84%).

Initial results following the translocation of out of state pygmy rabbits found males with >50% CB ancestry had higher reproductive output than the other ancestry groups. Males with higher northern Utah/Wyoming ancestry and females with high levels of Nevada/Oregon ancestry had the lowest reproductive output (DeMay et al. 2016). As of 2019, the predominant ancestry in both the enclosures and wild populations represent the Nevada/Oregon/Idaho ancestry (~67%), followed by the Columbia Basin, and Wyoming/northern Utah ancestry (~14%).

RADSeq (Restriction site associated DNA sequencing) was used to generate the first genome-wide set of SNP markers for the species (Ali et al. 2016). Analysis of the SNPs revealed four genetic clades among pygmy rabbit populations (congruent with the microsatellite findings): (1) Columbia Basin, (2) Great Basin (Nevada/Oregon/Idaho/Montana/California), (3) Wyoming/northern Utah, and (4) southern Utah (Figure 1, Table 1). Current analyses are identifying adaptive loci and private alleles for each of the regions and development of a SNP panel and to evaluate their possible effects on fitness.

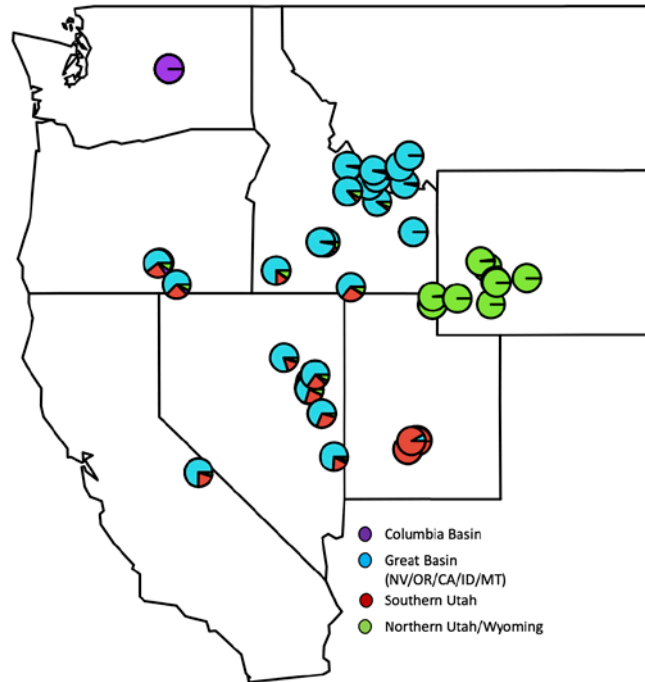

Figure 1. Location of the four genetic clades (Columbia Basin, Great Basin, southern Utah, and northern Utah/Wyoming) of the pygmy rabbit identified through SNP analysis. Pie charts represent the proportion of each of the four genetic clades.

Table 1. F_{ST} values between each of four identified pygmy rabbit clades using 12,084 SNPs.

	WY/N-UT	UT-S	Columbia Basin
Great Basin (NV/OR/ID/MT/CA)	0.106	0.111	0.251
WY/N-UT		0.202	0.351
UT-S			0.365

REINTRODUCTIONS BY RECOVERY AREA: 2011-2019

The following section provides a synopsis of reintroduction activities and results for each Recovery Area. Pygmy rabbits have been reintroduced in all three Recovery Areas (Table 2, Figure 2), beginning with the release of the last 42 kits born in captivity in 2011. Since then, 1,969 enclosure-born pygmy rabbits have been released. The number of pygmy rabbits released was highly variable among years reflecting variability in the size and productivity of the semi-wild breeding population. The vast majority of these pygmy rabbits were kits, except for 165 adults released in 2014 and 2015 to reduce crowding in the enclosures. During 2018 and 2019, small-scale translocations of wild born kits between Recovery Areas were conducted, with 24 wild kits captured in the SBF Recovery Area and released in the BH and BD Recovery Areas. Kits were released primarily from April-August, except for 2014 and 2015 when releases occurred from March through November.

Table 2. Number of kits born in breeding enclosures and released into the wild among three Recovery Areas, central Washington, 2011-2019.

	2011	2012	2013	2014	2015	2016	2017	2018	2019	Total
Kits Produced	0	150	381	794	590	157	122	17	35	2246
Rabbits Released	42	104	272	830	579	120	26	27	35	2035
Sagebrush Flat	42	104	272	830	150	120	0	0	0	1,518
Beezley Hills	0	0	0	0	429	0	26	10	14	479
Burton Draw	0	0	0	0	0	0	0	17	21	38

Recovery Areas

Becker et al. (2011) details the selection process for identifying areas suitable for reintroductions (formally known as Recovery Emphasis Areas- REAs). The general criteria included: 1) previous known occurrence of pygmy rabbits, 2) access and compatible land management, and 3) landscape with enough suitable habitat available to support a viable pygmy rabbit population. SBF (Douglas County) and BH (Grant County) were ranked as the number one and two priority reintroduction areas, respectively, by the Science Advisory Group and documented in the federal recovery plan (USFWS 2012). The third reintroduction site (BD- Douglas County) was added after completion of the federal recovery plan.

Reintroductions occurred from 2011-2016 in SBF and then began at BH in 2015. In 2018, reintroductions began at Burton Draw, occurring sooner than anticipated. Wildfires had destroyed nearly half of the shrub-steppe habitat in the BH Recovery Area from 2010 to 2018. In response to wildfire risk, releases efforts were divided between BH and BD beginning in 2018 to reduce potential loss from these catastrophic events.

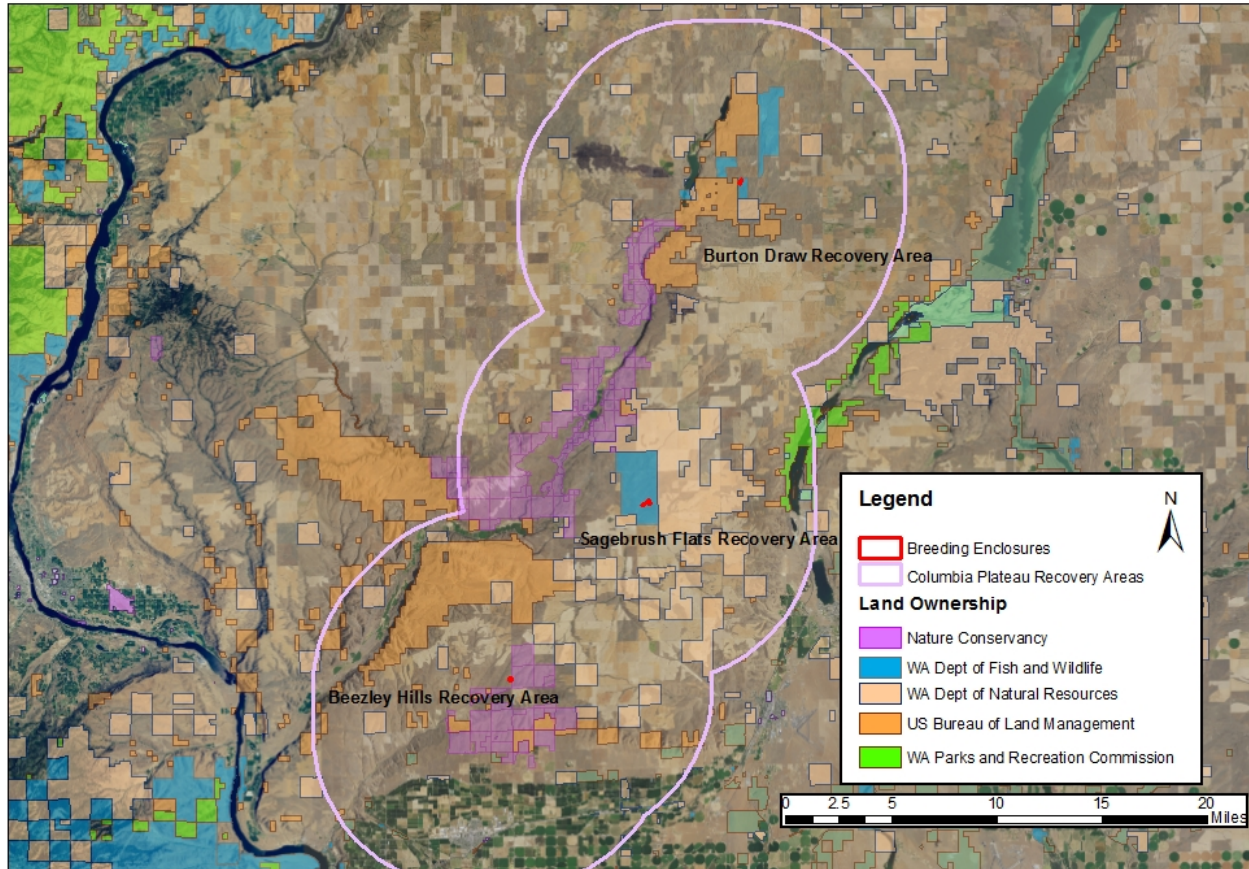

Figure 2. Recovery Areas for the CB pygmy rabbit in Grant and Douglas Counties of the Columbia Basin, Washington.

Reintroduction Activities at Sagebrush Flat: 2011-2016

The priority area for reintroduction, SBF (Figure 3) was the location of the last native population of CB pygmy rabbits. We utilized several release methods including soft-release pens, hard releases with artificial burrows, and hard releases with natural burrows. Soft-release pens (Appendix A) were used during 2011-12. The increasing number of kits being released necessitated a transition to a hard-release method using artificial burrows (Appendix A) that was initially tested in 2012 and then became the primary method through 2015. In 2016, hard releases began to use inactive pygmy rabbit burrow systems instead of artificial burrows.

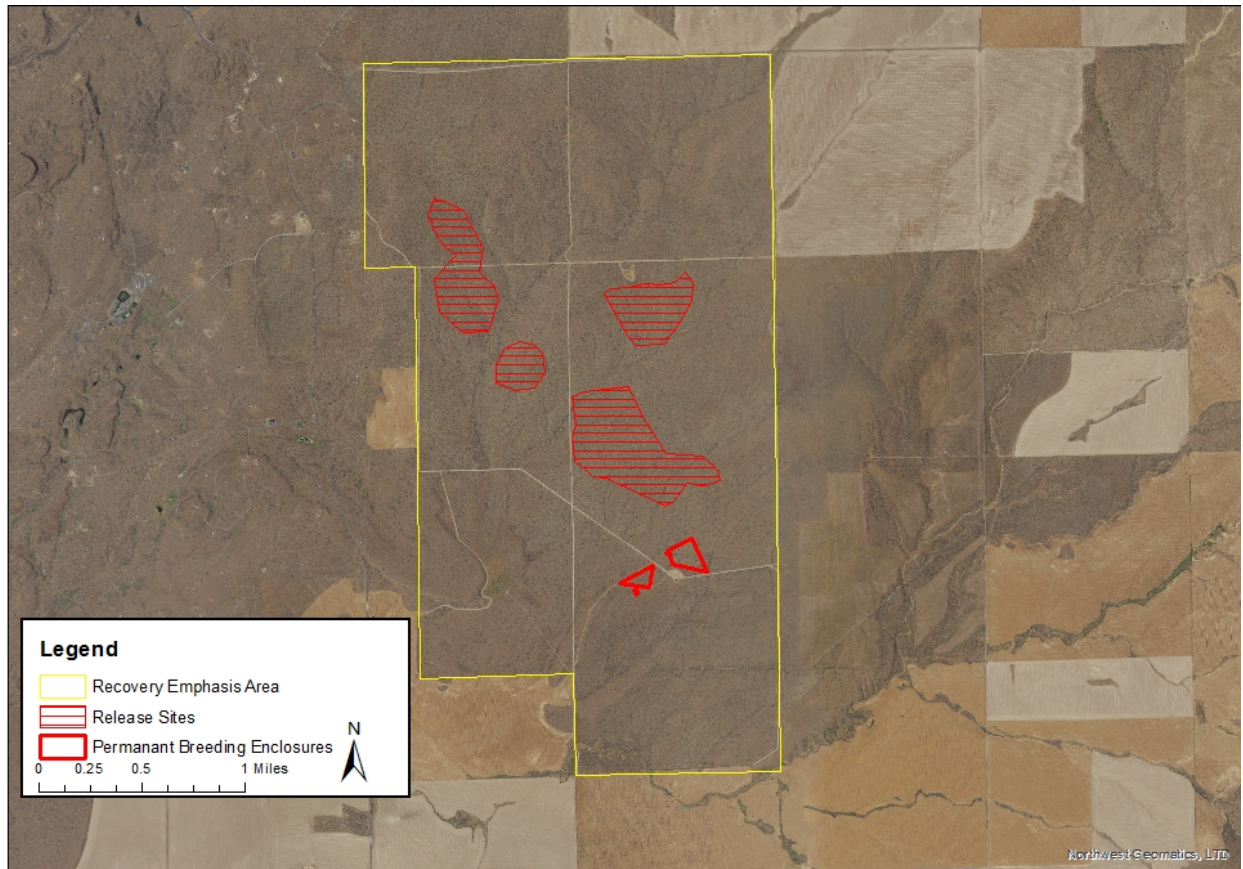

Figure 3. Sagebrush Flat Recovery Emphasis Area (owned by WDFW). Release site polygons used from 2011-2016 and included soft release pens, artificial burrows, natural burrow methods. Permanent breeding enclosures established in 2011.

There was significant annual variation in post-release kit survival (Table 3). Post-release survival of kits was approximately 10% using soft-release pens and ranged from 37% to <1% (averaging 15%) with hard releases using artificial burrows. This variation suggests numerous factors beyond release method affect post-release kit survival. Survival of kits released at inactive pygmy rabbit burrows was only 4%.

Wild reproduction on the release area was first documented in 2012. Initially, the proportion of wild born pygmy rabbits detected on surveys was low, comprising <10% of all free ranging pygmy rabbits on the release area from 2011-2015 (Table 3). This began to change following 2015, when most of the pygmy rabbits detected during winter surveys were wild born. Since the winter of 2016-2017, every pygmy rabbit detected on SBF has been wild born.

The SBF population, indexed by winter burrow counts and the minimum number of individuals identified using noninvasive genetic analyses, increased rapidly beginning in 2016 (Table 3). The rapid increase in the SBF population was correlated with the proportion of breeding adults being wild born and a distribution shift from the native shrubsteppe habitat to adjacent fields enrolled into the Conservation Reserve Program (CRP). These fields provide excellent pygmy rabbit habitat with deep soils and early to mid-seral stage shrubsteppe community (20-30 years old). Currently, 80-90% of the wild population at SBF occurs in CRP field habitat (Table 4).

Table 3. Summary data from winter burrow surveys and genetic analysis of fecal pellets of CB pygmy rabbits among three Recovery Areas in central Washington from 2012 to 2019.

	Winter Survey Year					
	2012/13	2013/14	2014/15	2015/16	2016/17	2017/18 2018/19
Sagebrush Flat RA						
# of Active Burrows	52	64	174	88	146	336 306
% of Released Kits Detected (est. survival rate)	37	11	10	<1	4	- -
# of Genetically Identified Pygmy Rabbits	45	44	91	17	62	175 140
% of Identified Pygmy Rabbits being Wild-Born	9	9	3	88	92	100 100
Beezley Hills RA						
# of Active Burrows						6
% of Released Kits Detected (est. survival rate)						30
# of Genetically Identified Pygmy Rabbits						4
% of Identified Pygmy Rabbits being Wild-Born						25
Burton Draw RA						
# of Active Burrows						11
% of Released Kits Detected (est. survival rate)						35
# of Genetically Identified Pygmy Rabbits						6
% of Identified Pygmy Rabbits being Wild-Born						0

Table 4. Summary data from winter burrow surveys of CB pygmy rabbits on amount of occupied habitat and distribution on CRP lands among three Recovery Areas in central Washington, from 2012 to 2019.

	Winter Survey Year					
	2012/13	2013/14	2014/15	2015/16	2016/17	2017/18 2018/19
Sagebrush Flat RA						
Active Burrows	52	64	174	88	146	336 306
% of Active Burrows Occuring in CRP Habitat	15.4	12.5	20.1	76.1	72	79 90
Sq. Km of Occupied Habitat	6.4	6.7	10.9	12.3	20.1	23.6 19.8
Beezley Hills RA						
Active Burrows						6
% of Active Burrows Occuring in CRP Habitat						100
Sq. Km of Occupied Habitat						1
Burton Draw RA						
Active Burrows						11
% of Active Burrows Occuring in CRP Habitat						0
Sq. Km of Occupied Habitat						1

Reintroduction Activities at Beezley Hills: 2015-2019

Reintroduction efforts began at BH in 2015 (Figure 4). With the large number of kits produced in breeding enclosures and increasing size of the SBF population, the Science Advisory Team advised establishing a second population. In 2015, 429 pygmy rabbits (mostly kits) were released in BH using the hard release method with artificial burrows. Incredibly, post-release surveys failed to document a single active burrow or surviving pygmy rabbit. As a result, release efforts were suspended in 2016 until the

factors contributing to the poor survival were understood and appropriate corrective measures implemented. Pygmy rabbits released at SBF during 2015 also experienced very poor survivorship, therefore, the unsuccessful reintroduction attempt at BH in 2015 could be attributed to factors present in both release areas. In 2015, a coccidia outbreak within the breeding enclosures occurred and would likely have contributed to post-release mortality of all kits released that year. Additionally, much of eastern Washington experienced a significant drought in 2015, which could have contributed to additional stress on pygmy rabbits transitioning to the wild.

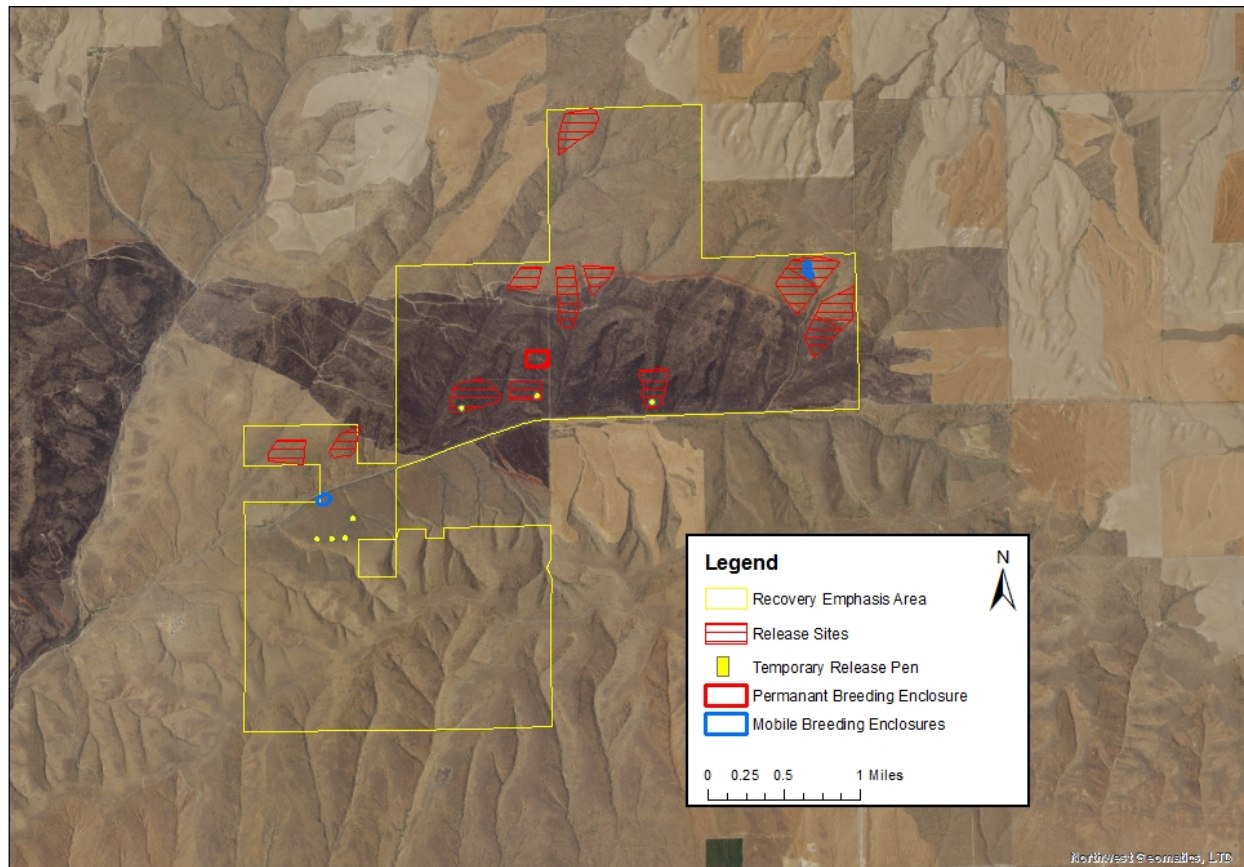

Figure 4. Beezley Hills Recovery Emphasis Area (owned by The Nature Conservancy and private landowner). Release site polygons used in 2015 for artificial burrows. Temporary release pen locations were used 2017-2019. Permanent breeding enclosure established in 2013 and mobile breeding enclosures established in 2017 and 2019. The 2017 Sutherland Canyon fire scar can be seen in black, destroyed all infrastructure within its perimeter.

In 2017, release efforts resumed at BH utilizing temporary release pens (Appendix A). An adaptation to the soft release technique, these pens were about 1-acre in size and their purpose was to limit initial dispersal and predation, providing an improved acclimation period for kits to begin burrow development. In 2017, 26 kits were released into three temporary pens but subsequently died during the Sutherland Canyon Fire (Figure 4). As a result, release efforts were suspended for the remainder of 2017 due to the combined loss of the breeding enclosure population and designated release areas.

Despite all the losses of shrub-steppe habitat in BH from wildfires, portions of suitable habitat remained unburned within the recovery area. Reintroductions resumed at BH in 2018 utilizing temporary release pens and continued in 2019. Releases in 2018-2019 comprised both enclosure born kits and translocation

of wild born kits from the wild SBF population. Survival rate of wild born kits was higher (50%) than that of enclosure born kits (20%). Initial results with temporary release pens are encouraging as total post-release kit survivorship increased to 33% for the 2018 release effort.

Reintroduction Activities at Burton Draw: 2018-2019

Following the catastrophic losses from the 2017 Sutherland Canyon fire, there was greater recognition of the wildfire threat to pygmy rabbit reintroduction. To address wildfire risk, the Science Advisory Team supported the approach of releases occurring in multiple Recovery Areas simultaneously. Despite the low numbers of kits available for release in recent years, distributing released kits between BD and BH ensures some protection against catastrophic loss from wildfire. Release efforts at BD began in 2018 and continued into 2019 (Figure 5) using temporary release pens. Similar to the approach at BH, a combination of enclosure born kits and wild born kits from the SBF population were used.

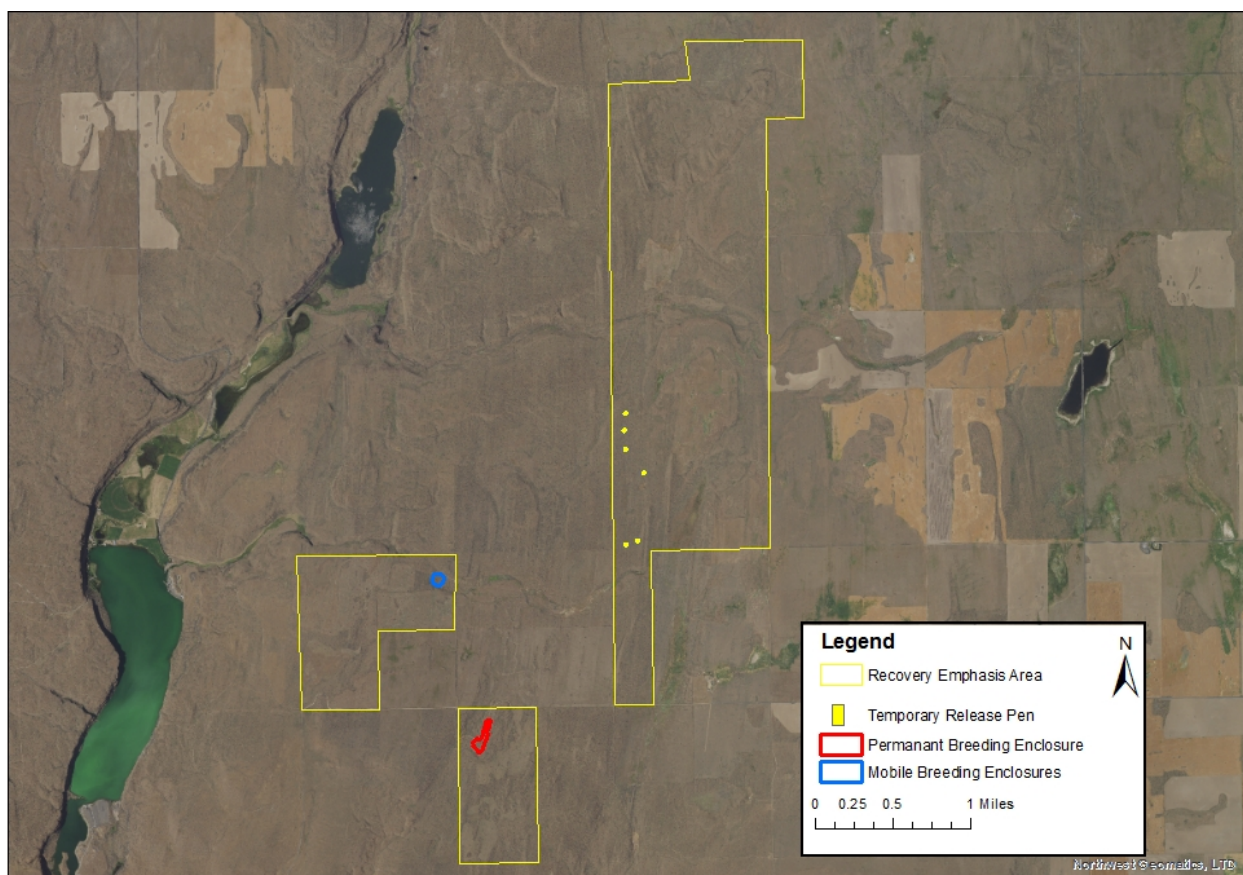

Figure 5. Burton Draw Recovery Emphasis Area (owned by WDFW). Temporary release pen locations were used 2018-2019. Permanent breeding enclosure established in 2012 and mobile breeding enclosure established in 2019.

ADAPTIVE MANAGEMENT OF METHODS AND STRATEGIES

The following section is a summary of all the methods, evaluation and results, adaptive management strategies, and guidelines for selected components of the reintroduction effort since 2011. Additional background information on these can be found in Becker et al. (2011) and Hayes (2018).

Semi-wild Breeding Population

The purpose of the semi-wild breeding population is to produce adequate numbers of juveniles (kits) for release into the wild for population establishment. To achieve this, we need to utilize methods and strategies that contribute to a sustainable and genetically healthy rabbit population. The following are general guidelines for the semi-wild breeding program.

Minimize habituation and fitness loss. Any form of captivity or human influence can reduce animal fitness (Snyder et al. 1996; McPhee 2003; Williams and Hoffman 2009), which is a challenge for animals destined for release into the wild. Infrastructure should allow as much natural behavior as possible, balancing the need for enhancing their survival and reproduction without habituation. Retention time of individual pygmy rabbits within breeding enclosures should be minimized if they are to be released into the wild. To minimize fitness loss in the semi-wild population over time, periodically (2-3 years) we may need to supplement wild pygmy rabbits from within Washington or Great Basin source populations.

Husbandry. Even with semi-wild conditions, pygmy rabbits within enclosure will require some level of human care, provisions, or treatments. However, given the eventual goal of releasing most of the pygmy rabbits into the wild, the level of accommodations should be kept to a minimum needed to enhance survival and reproduction but not impact their ability to survive in the wild.

Population size. This will be limited by the available space within the enclosures. Zeoli et al. (2008) used demographic data from the captive pygmy rabbit population to model population dynamics and provide guidance on appropriate breeding population size and harvest (for release) rate. Managing the number of breeding adults at or below carrying capacity of the enclosure habitat will minimize crowding stress, reduce disease threat, and prevent over-utilization of vegetation. DeMay et al. (2016) found that as female density increased, productivity decreased and suggested maintaining density at 5-10 adults/ha, which still yielded high kit production (7-10 kits/female).

Recruitment of wild pygmy rabbits. Introduction of wild pygmy rabbits to the semi-wild breeding population may be needed periodically. Wild pygmy rabbits should only be added to the breeding population to enhance the number of available breeders, improve reproductive fitness, increase genetic diversity, or alter the genetic composition. High genetic diversity within individual pygmy rabbits was linked to both increased reproductive fitness and survivorship in the wild post-release (DeMay et al. 2016, DeMay et al. 2017).

Retention of enclosure-born pygmy rabbits. To sustain the semi-wild population and kit production, some kits will need to be retained in the enclosures as future breeders. Initially, kits with the highest % CB genes were retained, but this should not be the sole consideration. Demographics, level of relatedness, and genetic diversity should all be weighed when selecting kits for retention as future breeders.

Breeding Enclosures

Establishing permanent large breeding enclosures facilitated the transition of captive pygmy rabbits to their former native habitat, allowed for semi-wild breeding and behavior, and protected this source population from predation. Breeding enclosure design is provided in Appendix A. Multiple breeding enclosures were established in each Recovery Area to manage risk from environmental stochastic events, such as disease and wildfire. In 2011, a large (10 acre) and small (6 acre) breeding enclosure were established on the Sagebrush Flat Unit of the Sagebrush Flat Wildlife Area, owned by WDFW. In 2012, a third breeding enclosure (6 acre) was established on the Dormaier Unit of the Sagebrush Flat Wildlife Area, located 16 miles from the SBF Unit. In 2013, a fourth breeding enclosure (10 acres) was established on private land within Beezley Hills, approximately 10 and 26 miles south of the SBF and Dormaier Units, respectively.

There was a significant amount of site modification within enclosures to ensure the survival of the transferred captive pygmy rabbits. Artificial burrows (Appendix A) were excavated in mounded topography containing sagebrush and the burrows were covered with netting for raptor protection. Rabbits in enclosures were maintained on a combination of natural forage, supplemental feed, and water. Feeding stations were established and stocked with commercial rabbit pellets and fresh greens (iceberg lettuce, and alfalfa), and were replenished weekly. An irrigation system within enclosures ensured adequate natural forage and a water source. The semi-wild breeding enclosure design was successful at limiting rabbit mortality from predation, enhancing rabbit survival and kit production, and sustaining releases to the wild.

While all these modifications were introduced to ensure rabbit survival, some of them developed unintended consequences. Soil disturbance from the installation and maintenance of enclosure infrastructure and artificial burrows allowed for the establishment of invasive weeds. These infestations began to spread from foot traffic, additional weed seed from supplemental food sources (e.g., alfalfa), and irrigation water, eventually overtaking native vegetation across 25% of the enclosure habitat. Further, repeated foot traffic led to soil compaction and high rabbit densities and long duration of occupancy likely contributed to degradation of the enclosure habitat within the enclosures by over utilizing the natural forage. Attempts to rehabilitate vegetation within enclosures (e.g., plug plantings, mechanical and chemical weed treatments) proved too difficult to implement with pygmy rabbits present.

Concurrent with noxious weed problems was the extensive outbreak of coccidia within the breeding enclosures. Spread of coccidia occurs through fecal material and soil contact. The frequent concentration of rabbits at supplemental feeding stations likely contributed its spread. Prolonged high-density occupancy of these enclosure sites built up coccidia loads in the soils that ensured continuous exposure. To address this outbreak, we implemented changes in husbandry techniques (reduced the number of feeding stations, raised feeding screen to avoid soil contact, and regular disinfection of sites) as well as administering antiprotozoal agents (Amprolium) in gravity water units during the breeding season. Consultation with veterinarians on the Science Advisory Team estimate persistence of coccidia in the soil could last 2-3 years and the only true management option is to move rabbits to uninfected sites.

The most significant event in the breeding enclosures occurred in 2017, as the Sutherland Canyon Fire destroyed the BH breeding enclosure. This was the largest and most productive breeding enclosure, ultimately losing nearly half the semi-wild breeding population from this event. Following this loss, plans for a replacement enclosure were quickly implemented, but we utilized this opportunity to develop a prototype for new enclosure design. The permanent breeding enclosure infrastructure design was expensive and labor intensive to build and maintain. The new design would be less costly and labor

intensive, but also needed to address the biological problems of noxious weeds, site degradation, and coccidia.

We developed the prototype for a mobile breeding enclosure in the late summer of 2017 (Appendix A). The main feature of the new design is its mobility, being constructed of interlocking panels it can be relocated to different sites every couple of years. There is no digging or mowing involved with installation and therefore minimizing soil disturbance and noxious weed infestations. Implementation of this new breeding enclosure design allows managers to locate breeding rabbits on “fresh pasture” on a short rotation cycle, minimizing or breaking the coccidia infection cycle, build-up of noxious weeds, and enclosure habitat degradation. Further modifications included eliminating many husbandry and infrastructure components that were determined to be no longer necessary (e.g., artificial burrows, irrigation, raptor netting, and supplemental feed).

The first mobile breeding enclosure was built in 2017 with kits introduced to the structure in 2018, and successful kit production occurring in 2019. Following this successful trial, we then implemented a full transition away from the permanent enclosures to the new mobile enclosures. Two additional mobile enclosures were established in 2019 and scheduled for kit production in 2020. Remaining pygmy rabbits were removed from the two permanent breeding enclosures at SBF in the fall of 2018. As of 2019, only the Dormaier permanent enclosure site was still occupied. We expect nearly all the kit production in 2020 and beyond will be in the mobile breeding enclosures.

Reintroduction Infrastructure

While the reintroduction infrastructure and techniques have adapted to meet changing circumstances, their overall goal remains the same. We aim to maximize survival of released pygmy rabbits during the post-release period. Reintroduced animals, especially those from manipulated origins, experience increased risk of mortality by predation after release (Seddon et al. 2007). Released animals are unfamiliar with the area, meaning that these animals do not have havens from predators, often do not know the specific predation risks associated with the area and in some cases display behavior and movements that increase predation risk (Banks et al. 2002). Pygmy rabbits are vulnerable to a wide range of abundant generalist predators with naturally high mortality in the first months of life (Price et al. 2010). Juvenile pygmy rabbits naturally disperse from natal territories (Estes-Zumpf and Rachlow 2009), thus requiring an acclimation and release technique that does not interfere with this natural behavior.

The first method utilized were soft release pens (Appendix A). These units were small and robust, ensuring maximum protection from predators and raptors. The goal was for kits to remain within them for up to two weeks for site acclimation and to promote burrow development. More than 30 soft release pens were established throughout the core release area on Sagebrush Flat, 200-450 ft apart, and each included an artificial burrow. Supplemental feed, water, and natural forage (cuttings/potted sagebrush, grasses and forbs) were provided. Fences enclosing the pens were breached after two weeks to allow for local dispersal and continued use of the pen area.

Soft release pens were used exclusively during the 2011 release and post-release kit survival was 10% for rabbits using this release method. Site fidelity was minimal as nearly all kits dispersed from the release sites. Kits that survived to the winter dispersed an average of 764m (WDFW *unpub data*). Given the intensive labor, maintenance, site disturbance associated with this release method, and the minimal kit survival, an alternative release method was investigated.

Beginning in 2012, a hard release method was field tested using only artificial burrows (Appendix A). Kits were released using both soft and hard release techniques on SBF to determine which method was more effective and efficient. Initial kit survival and site fidelity did not appear to differ between the two methods. With no negative impact to released kits, the lower labor, maintenance, and installation costs warranted switching to the hard release method. The hard release method, utilizing artificial burrows, was the standard technique used through 2015. Approximately 142 artificial burrow sites were established on SBF and another 225 on BH. This method was very effective in handling the extraordinary number of kits released from 2013-2015.

Initial results using the hard release method were very encouraging, with a minimum 37% of released kits confirmed surviving to the winter in 2012 (DeMay et al. 2015). Dispersal from release sites averaged 900-1000m, with no significant differences between sex or age of the released rabbit (DeMay et al. 2017). Survival rates declined dramatically in the following years, dropping to 11 and 10% respectively in 2013 and 2014 (DeMay et al. 2017). The post-release survival was lowest in 2015, with <1% of released rabbits (SBF and BH) confirmed surviving to the winter. Averaged across all sites and years, the minimum survival rate utilizing hard release artificial burrows was approximately 8.5%. The observed annual variation suggests other ecological factors are contributing to post-release survival. Aside from the variable and declining survivorship of released pygmy rabbits, we began to experience increased maintenance needs with artificial burrows as small mammals continuously filled the piping up with dirt, requiring multiple clean outs per season. The soil disturbance from their installment and maintenance created noxious weed infestations on mound sites. All of these factors contributed to looking at alternative release methods.

We adapted the hard release method in 2016, now utilizing inactive pygmy rabbit burrows occurring throughout the release areas. We anticipated survival and site fidelity would improve by utilizing these natural structures. We selected 101 burrow sites within the SBF release area, placing 1-2 kits in each one. Game camera monitoring confirmed some initial occupancy of burrow sites up to two weeks. Overall, site fidelity was still low and minimum kit survival was only 4%. While this was an improvement over the previous year and by far the least intensive method labor wise, survival was still too low for effective population augmentation.

Improving post-release survival was the priority as we adapted the soft release approach and developed temporary acclimation pens (release pens) for 2017. Kits are most vulnerable to predators when dispersing from natal burrows (Estes-Zumpf and Rachlow 2009). The basis of this approach was to limit initial kit dispersal and predation risk, allowing for settlement or burrow establishment of multiple kits on site. The pens are circular, approximately 1 acre in size (Appendix A). The pen design is not predator or rabbit proof, but is economical and lightweight for easy installation/relocation. There is no digging required for installation, which will reduce the spread of noxious weeds. Once released rabbits begin or fully establish burrows, the pen fencing will be removed, leaving the settled rabbits to fully utilize a suitable home range. Similar methods of short-term containment documented increased survivorship in translocations of European wild rabbits (Rouco et al. 2010). Release pen fencing is relocated to new sites each year.

The first release effort using temporary release pens was 2017 in BH, however we lost all of them to the Sutherland Canyon wildfire. We continued the use of release pens in both BH (2) and BD (3) during release efforts for 2018 and 2019. The fencing was largely successful in deterring predators, as only one breach occurred (badger) in these two years. Kit breaching of the pens was higher than anticipated. Small kits were observed squeezing through the 1 x 1 in wire mesh and larger ones were able to climb over it. This was not necessarily a problem as we confirmed many of these kits dispersing within 300m

of the release pen sites. Burrow development was rapid among the kits remaining within release pens. Most sites had burrow digging within the first week of placement in them. One burrow was measured at nearly 1m deep within three weeks of being initiated. Site fidelity was high with 22% of kits developing burrows within release pens in 2018. Pens were fully breached during the winter and game cameras confirmed rabbits remaining on site until breeding season. Initial results are encouraging as total post-release kit survivorship increased to 33% for the 2018 release effort. Overall, this method is efficient and adaptable to use and most importantly it has improved kit survival. We expect this to be the main release method used in the coming years.

Release Protocol

Release protocol elements, like all aspects of this reintroduction effort, continue to evolve and adapt to changing circumstances. Pygmy rabbits raised in captivity will require different approaches than ones caught in the wild or breeding enclosures. Below are general guidelines for releasing and handling pygmy rabbits with respect to their origin.

- Captive-bred rabbits: Our experience has shown that rabbits having been born or lived in captivity most of their life are poorly suited for survival in the wild. These rabbits are best used in semi-wild breeding enclosures. The husbandry and infrastructure help them acclimate to living on their own and they will be able to contribute to the collective breeding effort.
- Wild rabbits captured from other states: Given the high cost associated with travel and capture of these rabbits, they should not be directly released into the wild given typically high mortality with any translocations. They are best utilized for the semi-wild breeding enclosures. When translocating them, they require a veterinarian check before importing into Washington state. To reduce stress, we should minimize their transport time from initial trapping to release within breeding enclosure to less than 48 hrs.
- Wild rabbits captured within Washington: Because they are wild and locally adapted, they can be either placed within semi-wild breeding enclosures or direct augmentation between wild populations. To maximize their survival following translocation, temporary release pens would be the best method for use. Time in transit should be restricted to less than 24 hrs.
- Enclosure born rabbits: Their purpose is primarily intended for both release into the wild and sustaining the semi-wild breeding enclosure population. Release methods have included supplemental food, soft release infrastructure, and hard release methods. While not truly wild or captive, they possess the necessary instincts to survive with little accommodations. The type of release method can be dictated by the number of kits being released as well. Enclosure born kits should be released to the wild as young as possible to minimize habituation. Generally, a kit more than 4 weeks old (approximately 100g) would be independent in the wild (Elias et al. 2006, Price et al. 2010).

All pygmy rabbits, regardless of origin will be handled and released under the following guidelines:

- Minimize handling time and stress during trapping, sampling, and transportation.
- Pygmy rabbit transport crates will minimize thermal, visual, and auditory stress. Sagebrush clippings can be added for forage if animals are held beyond a couple hours.
- All pygmy rabbits will have tissue samples taken for DNA identification and genetic monitoring.
- Any pygmy rabbits showing injury, illness, or physical defect should not be released into the wild.
- If desired for research, released juveniles may be fitted with glue-on transmitters and adults may be fitted with radio collars

- Pygmy rabbits being retained within breeding enclosures should have a microchip (PIT tag) implanted in its nape to allow for field identification.

Post-release Monitoring

The primary objectives for post-release monitoring are to estimate survival and distribution of released pygmy rabbits into the wild. We have used a variety of methods to accomplish these objectives. Each year, data collected during post-release monitoring helps evaluate factors affecting survival and dispersal. Among the variables evaluated are the physical condition of released rabbits (age, weight, parasite load, sex, genetic heritage, breeding enclosure origin), method of release, timing of release, and release sites (DeMay et al. 2017). Where possible, we aim to release pygmy rabbits in conditions associated with high survival for effective population establishment.

Game cameras were useful in monitoring initial release behavior and site fidelity for all release techniques. We have also utilized them to monitor mammalian predator visitation rates to active burrows (Gallie and Zinke 2018) and their temporal activity patterns. Game cameras will likely continue to be a useful means of monitoring released pygmy rabbits due to their low cost to maintain and deploy.

Extensive post-release monitoring in 2011 and 2012 involved radio telemetry tracking. A thorough accounting of methods and results can be found in DeMay et al. (2015). Radio-tracking monitoring provided useful information on directional and long-distance dispersal from the release site and pinpointed some settlement locations. Overall, tracking was difficult as glue on transmitters had limited range and only lasted one to three weeks post-release. In some cases, it was not possible in most cases to determine whether the units fell off the pygmy rabbit or had been pulled off during a predation event. DeMay et al. (2015) additionally compared the efficiency and efficacy of radio tracking versus non-invasive genetic sampling for post-release monitoring.

Non-invasive genetic monitoring requires a DNA profile (established from tissue biopsy) of released rabbits for comparison to DNA profiles of fecal pellets collected at active burrows during winter surveys. Intensive belt transects (50m wide) were conducted on release areas and all active burrow sites mapped and sampled. Snow conditions proved very effective for detecting recent pygmy rabbit activity. Ultimately, non-invasive genetic sampling proved to be the superior method for our effort, as it was able to provide more complete data on survival and dispersal, lower labor and material costs, and involves less handling and stress of the rabbits (DeMay et al. 2015). Both methods struggled to provide certainty on whether released rabbits made long distance dispersals out of the survey area or were lost to predation. This method is labor intensive, often requiring the use of volunteers to cover potentially occupied habitat on and surrounding release sites, typically between 8-15 km² annually (DeMay et al. 2017).

Since 2012, winter surveys and non-invasive genetic sampling of fecal pellets at active burrows have been the main tool for post-release monitoring (see DeMay et al. 2015 for details and methods). In addition to monitoring the released rabbits, this method was very effective in documenting breeding in the wild. We determine that a rabbit was wild born if its genetic profile did not match any that were released. The number and proportion of pygmy rabbits born in the wild is perhaps the most important factor in evaluating the success of population establishment (Table 3).

Population Monitoring

As release efforts subside and most of the free ranging population is determined to be wild born, the primary objective will transition to estimating population size, distribution, and changes in genetic

composition. Each of these parameters can be challenging to determine when their potential range extends across 100-200 km². At small spatial scales, populations ranging across 10-20 km² can be monitored by conducting intensive belt transect surveys shortly after snowfall. These surveys document the number and distribution of active burrow sites and when combined with collection of fecal pellets at active burrows for DNA analyses can provide an estimate of minimum population.

Pygmy rabbits often have a patchy distribution across the landscape, reflecting the non-uniform distribution of suitable habitat. One drawback of the intensive belt transect method is that it covers all areas equally and surveyors may spend lots of time covering non-suitable habitat or areas with very low pygmy rabbit density. Belt transects are most effective in uniform habitats and areas with medium to high burrow densities, however they are not effective in surveying patchy and fragmented habitat where burrow densities are low or where pygmy rabbit occupancy is not known. A cluster sampling method was found to be a highly efficient survey method in these settings. Nearest neighbor analysis of burrow sites indicated they are almost always located with 150m of one another (Gallie 2017). When surveying low density areas, surveyors establish a sample plot with a 150m radius surrounding an initial burrow detection. This allows for the detection of neighboring burrows and focusing additional search effort in the most likely occupied areas.

Locating newly established pygmy rabbit sites across the landscape remains challenging, but vitally important for assessing the long-term viability of populations. Landscape-scale ground surveys can be successful by selectively searching areas of suitable habitat within dispersal distance of occupied habitat. Aerial searches (helicopter or drone) have had some success to date (Gallie 2017). However, aerial surveys require clear skies and fresh snow for observing tracks or active burrow sites. Follow up ground visits are required on all aerial detections to verify pygmy rabbit sign and collect fecal samples for genetic monitoring. Additional searches using 150m sample plots should be used when there is a positive detection.

Long term population monitoring will need to be adaptive as the number, size, and distribution of the pygmy rabbit populations increase. Additional research is needed on the use of active burrow counts as an index for monitoring changes in abundance of pygmy rabbits (Price and Rachlow 2011). As distributions expand and the number of populations increase, we will need to develop or utilize monitoring strategies that require less time and effort.

Adaptation is needed with non-invasive genetic sampling as well. Not all samples provide useful results as fecal DNA degrades from multiple factors including exposure time, temperature, and environmental moisture (DeMay et al. 2013). When fecal pellet sample quality is high, we obtain the individual identity of the pygmy rabbit, its genetic composition, and its parentage. DNA analyses failure rates show high annual variation, ranging from 20% to 75%, averaging 45%. Drawing conclusions on population size and demographics from a data set where only 55% samples provide the needed components can be challenging.

Reintroduction Research Objectives

The proximate factors that contributed to the extirpation of local populations of the CB pygmy rabbit will never be fully understood. Consequently, the reintroduction program offers the opportunity to simultaneously restore local populations while gaining a better understanding of population dynamics and ecological factors critical to long-term population viability.

Many aspects of the population ecology of pygmy rabbits documented in other western states might be vastly different on the Columbia Basin landscape. The objective for nearly all monitoring and research will inform and guide adaptive management for successful reintroduction and population establishment. The following primary research objectives are central to the reintroduction and monitoring:

1. Quantify and correlate factors that affect reproductive success and genetic health of semi-wild breeding methods.
2. Quantify and correlate factors that affect post-release survival and dispersal of released pygmy rabbits.
3. Evaluate dynamics and ecological impact of predation, disease, and parasites.
4. Assess ecological relationships (fine and coarse scales) between pygmy rabbits and the shrub-steppe habitat to develop better quantitative models of habitat use and selection.
5. Assess long term trends in the CB signature, local fitness of genetic adaptation, and the potential need for future genetic management.
6. Develop methods to estimate pygmy rabbit population size, burrow count indices, and suitable survey techniques.
7. Develop empirically based population viability models to guide population establishment, augmentation, and harvest methods.

FUTURE PLANS AND LONG-TERM RECOVERY

The purpose of the following section is to detail immediate reintroduction plans for 2020, the near future (next three years), and potential options for three to five years from now. All of these proposed plans are the culmination of recent adaptive management implementations. Ecological conditions or circumstance can change rapidly and can result in very different actions and timelines than what was originally planned. All significant adaptations have and will continue be discussed with the Science Advisory Team.

Semi-wild Breeding Population and Translocations

Semi-wild breeding populations will likely be needed until multiple wild populations are established. Our immediate priority will be to increase the size of the enclosure breeding population so that it can support release efforts for 2020 and become self-sustaining again. Attempts to translocate wild pygmy rabbits from the SBF population were unsuccessful, leaving out of state populations as the only source option. In 2020, the Department is planning to translocate a total of 30-40 adults from one or more source states beyond the Columbia Basin. These 30-40 breeding adults would be released in the three existing mobile breeding enclosure (joining the resident pygmy rabbits currently within them). Based on productivity rates observed from the last translocations in 2011-2013, a breeding population of this size could yield 80-160 kits in 2020.

If these enclosure breeding adults experience average survival and productivity, we anticipate additional out of state translocations would not be necessary in the next three years. Average productivity should sustain release efforts and maintain an enclosure population over this time frame. Harvesting additional pygmy rabbits from the SBF population could be an option to enhance the number of breeders or influence the genetic composition, assuming population trends of SBF continue to increase. However, if survival and productivity levels are poor and the wild SBF population is unable to support harvest, then we would need to initiate additional out of state translocations to maintain release efforts.

With respect to harvest from SBF or other future wild Washington population. Several factors should be considered to ensure harvest does not negatively impact the viability of these in-state source populations. In general, our established populations should not have pygmy rabbits removed if population monitoring indicates declining trends in active burrow counts or genetically estimated number of adults. The minimum viable population size is unknown, but it would seem plausible that populations under 100 adults would be too small to harvest from.

Additional out of state translocations should have careful consideration. This action achieves one objective at the cost of another. Continuing reintroductions and establishing multiple wild populations is the top priority, which has required maintaining genetically healthy captive and semi-wild breeding populations. Over the past 20 years of recovery, achieving these objectives has required the introduction of Great Basin pygmy rabbits which has reduced the level of CB genetic ancestry. Where possible, we strive to retain and conserve as much Columbia Basin ancestry as possible, being central to its source of local adaptation.

If genetic or demographic rescue with out of state translocations is needed to maintain reintroduction efforts, priority to specific regions for translocations needs to be considered. As the predominant ancestry of the current Washington population comes from the Great Basin group, priority should be given to this region. The Great Basin group is the largest, comprising California, Nevada, Oregon, Idaho, and Montana. The F_{ST} values (levels of divergence) of the Columbia Basin are lowest in comparison to this region versus the other two regions (Table 1). If a second region must be considered for translocation purposes, it would be the northern Utah/Wyoming. This ancestry is represented in the current Washington population at a much lower proportion (~14%) and is showing a declining trend each year. The southern Utah group should be avoided, if possible, when selecting sources for translocation. The southern Utah ancestry is only represented in trace amounts in the current population (<1%) and is under-represented compared to what was added during translocations, suggesting individuals with this ancestry may have lower reproductive success in Washington. Additionally, the greatest levels of divergence occur between the Columbia Basin population and southern Utah populations, which increases the probability of outbreeding depression.

Release Efforts

Annual survival of released pygmy rabbits, kit production in breeding enclosures, and productivity of wild pygmy rabbit's have been and will continue to be highly variable. Each of these variables will heavily affect the number of rabbits needed for reintroduction and establishment. Our priority will be maintaining release efforts in both BH and BD for the next three years, continuing to utilize temporary release pens. As mentioned before, a viable population size is unknown, but the minimum population size (number of wild adults) goal should be 100. There could be scenarios where release efforts could shift away from BH and BD to SBF. Should the estimated SBF population decline to <100 adults, then the size and trend of all three populations would be evaluated annually to determine which one is in the greatest need of augmentation to prevent local extirpation.

Release Site Strategy

Within 3-5 years, it may be necessary to identify additional recovery areas for reintroductions and establishment of additional pygmy rabbit populations. When core populations in SBF, BH, and BD are >100 wild adults or at a determined viable population size, it will be appropriate to initiate reintroductions into new areas to expand their distribution on the landscape. We propose the strategy of reestablishing a metapopulation distribution within the landscape of our current recognized Recovery Areas in Douglas

and Grant Counties. Attempting to recreate the natural distribution this species evolved with, we will focus release efforts into suitable habitat patches within the Recovery Areas that remain unoccupied or where dispersal barriers exist (e.g. large patches of agriculture, cliffs). These subpopulations are expected to have some level of habitat connectivity and be within dispersal distance of existing occupied areas. The greater number of habitat patches occupied by pygmy rabbits will be the best defense against catastrophic loss from wildfire or disease and provide resiliency on the landscape to handle natural populations fluctuations without local extirpation.

LITERATURE CITED

- Ali, O. A., S. M. O'Rourke, S. J. Amish, M. H. Meek, G. Luikart, C. Jeffres, and M. R. Miller. 2016. RAD capture (Rapture): flexible and efficient sequence-based genotyping. *Genetics* 202:389-400.
- Bailey, R. G. 1998. Ecoregions map of North America: Explanatory note. Misc. Publ. 1548. Washington D.C.: USDA Forest Service. 10 pp.
- Banks, P. B., K. Norrdahl, and E. Korpimäki. 2002. Mobility decisions and the predation risks of reintroduction. *Biological Conservation* 103:133-138.
- Becker, P. A., D. W. Hays, and R. D. Saylor. 2011. Columbia Basin pygmy rabbit (*Brachylagus idahoensis*) reintroduction and genetic management plan. Washington Department of Fish and Wildlife, Olympia.
- Chapman, J. A. and J. A. Litvaitis. 2003. Eastern Cottontail: *Sylvilagus floridanus* and Allies. Pages 101-146 in G. A. Feldhamer, B. C. Thompson, and J. A. Chapman, editors. *Wild Mammals of North America: biology, management, and conservation*. John Hopkins University Press, Baltimore, Maryland.
- Crawford, J. A., R. G. Anthony, J. T. Forbes, and G. A. Lorton. 2010. Survival and causes of mortality for pygmy rabbits (*Brachylagus idahoensis*) in Oregon and Nevada. *Journal of Mammalogy* 91:838-847.
- Daubenmire, R. 1988. *Steppe vegetation of Washington*. Washington State University Cooperative Extension Bulletin EB 1445.
- DeMay, S. M., P. A. Becker, C. A. Eidson, J. L. Rachlow, T. R. Johnson, and L. P. Waits. 2013. Evaluating DNA degradation rates in fecal pellets of the endangered pygmy rabbit. *Molecular Ecology Resources* 13:654-662.
- DeMay, S. M., P. A. Becker, L. P. Waits, T. R. Johnson, and J. L. Rachlow. 2016. Consequences for conservation: population density and genetic effects on reproduction of an endangered lagomorph. *Ecological Applications* 26:784-795.
- DeMay, S. M., P. A. Becker, J. L. Rachlow, and L. P. Waits. 2017. Genetic monitoring of an endangered species recovery: demographic and genetic trends for reintroduced pygmy rabbits (*Brachylagus idahoensis*). *Journal of Mammalogy* 98:350-364.
- DeMay, S. M., J. L. Rachlow, L. P. Waits, and P. A. Becker. 2015. Comparing telemetry and fecal DNA sampling methods to quantify survival and dispersal of juvenile pygmy rabbits. *Wildlife Society Bulletin* 39:413-421.
- Duszynski, D. W., L. Shipley, L. Couch, and M. M. Garner. 2005. A pathogenic new species of *Eimeria* from the pygmy rabbit, *Brachylagus idahoensis*, in Washington and Oregon, with description of the sporulated oocyst and intestinal endogenous stages. *Journal of Parasitology* 91:618-623.
- Elias, B. A., L. A. Shipley, R. D. Saylor, and R. S. Lamson. 2006. Mating and parental care in captive pygmy rabbits. *Journal of Mammalogy* 87:921-928.
- Estes-Zumpf, W. A. and J. L. Rachlow. 2009. Natal dispersal by pygmy rabbits (*Brachylagus idahoensis*). *Journal of Mammalogy* 90:363-372.
- Gahr, M. L. 1993. Natural history, burrow habitat and use, and home range of the pygmy rabbit (*Brachylagus idahoensis*) of Sagebrush Flat, Washington. M.S. Thesis, University of Washington, Seattle.
- Gallie, J. A. 2017. Annual Report for the Columbia Basin Pygmy Rabbit Recovery Project: 2016. Washington Department of Fish and Wildlife, Olympia, Washington.
- Gallie, J. A. and B. M. Zinke. 2018. Annual Report for the Columbia Basin Pygmy Rabbit Recovery Project: 2017. Washington Department of Fish and Wildlife, Olympia, Washington.
- Green, J. S. and J. T. Flinders. 1980b. Habitat and dietary relationships of the pygmy rabbit. *Journal of Range Management* 33:138-142.
- Hayes, G. E. 2018. Periodic Status Review for the Pygmy Rabbit in Washington. Washington Department of Fish and Wildlife, Olympia, Washington.
- Heady, L. T. and J. W. Laundré. 2005. Habitat use patterns within the home range of pygmy rabbits (*Brachylagus idahoensis*) in southeastern Idaho. *Western North American Naturalist* 65:490-500.
- Janson, R. G. 1946. A survey of the native rabbits of Utah with reference to their classification, distribution, life histories and ecology. Unpublished thesis. Paper 4487. Utah State University. Logan, Utah.
- Katzner, T. E. and K. L. Parker. 1997. Vegetative characteristics and size of home ranges used by pygmy rabbits (*Brachylagus idahoensis*) during winter. *Journal of Mammalogy* 78:1063-1072.
- Katzner, T. E. and K. L. Parker. 1998. Long-distance movements from established burrow sites by pygmy rabbits (*Brachylagus idahoensis*) in southern Wyoming. *Northwestern Naturalist* 79:72-74.

- Larrucea, E. S. and P. F. Brussard. 2008a. Habitat selection and current distribution of the pygmy rabbit in Nevada and California. *Journal of Mammalogy* 89:691-699.
- Lawes, T. J., R. G. Anthony, W. D. Robinson, and G. A. Lorton. 2013. Movements and settlement site selection of pygmy rabbits after experimental translocation. *Journal of Wildlife Management* 77:1170-1181.
- McPhee, M. E. 2003. Generations in captivity increases behavioral variance: considerations for captive breeding and reintroduction programs. *Biological Conservation* 115: 71-77.
- Parsons, M. A. T. C. Barkley, J. L. Rachlow, J. L. Johnson-Maynard, T. R. Hohnson, C. R. Milling, J. E. Hammel, and I. Leslie. 2016. Cumulative effects of an herbivorous ecosystem engineer in a heterogeneous landscape. *Ecosphere* 7:e01334. 10.1002/ecs2.1334.
- Price, A. J., W. Estes-Zumpf, and J. Rachlow. 2010. Survival of juvenile pygmy rabbits. *Journal of Wildlife Management* 74:43-47.
- Price, A. J. and J. L. Rachlow. 2011. Development of an index of abundance for pygmy rabbit populations. *Journal of Wildlife Management* 75:929-937.
- Pu, X., L. Lam, K. Gehlken, A. C. Ulappa, J. L. Rachlow, and J. S. Forbey. 2015. Antioxidant capacity of Wyoming big sagebrush (*Artemisia tridentata* ssp. *wyomingensis*) varies spatially and is not related to the presence of a sagebrush dietary specialist. *Western North American Naturalist* 75:78-87.
- Rachlow, J. L., D. M. Sanchez, and W. A. Estes-Zumpf. 2005. Natal burrows and nests of free-ranging pygmy rabbits (*Brachylagus idahoensis*). *Western North American Naturalist* 65:136-139.
- Rouco, C. P., Ferreras, F. Castro, and R. Villafuerte. 2010. A longer confinement period favors European wild rabbit (*Oryctolagus cuniculus*) survival during soft releases in low-cover habitats. *European Journal of Wildlife Research* 56: 215-219.
- Sanchez, D. M. 2007. Pieces of the pygmy rabbit puzzle; space use, survival, and survey indicators. Dissertation, University of Idaho, Moscow, Idaho.
- Schmalz, J. M., B. Wachocki, M. Wright, S. I. Zeveloff, and M. M. Skopec. 2014. Habitat selection by the pygmy rabbit (*Brachylagus idahoensis*) in northeastern Utah. *Western North American Naturalist* 74:456-466.
- Seddon, P. J., D. P. Armstrong, and R. F. Maloney. 2007. Developing the science of reintroduction biology. *Conserv Biol.* 21:303-312.
- Shai-Brawn, S. C. and K. Hackländer. 2016. Family Leporidae (hares and rabbits). Pages 62-149 in D. E. Wilson, T. E. Lacher, Jr., and R. A. Mittermeier, editors. *Handbook of the Mammals of the World. Volume 6. Lagomorphs and Rodents I.* Lynx Edicions, Barcelona, Spain.
- Shipley, L. A., T. B. Davila, N. J. Thines, and B. A. Elias. 2006. Nutritional requirements and diet choices of the pygmy rabbit (*Brachylagus idahoensis*): a sagebrush specialist. *Journal of Chemical Ecology* 32:2455-2474.
- Shipley, L. A., E. M. Davis, L. A. Felicetti, S. McLean, and J. S. Forbey. 2012. Mechanisms for eliminating monoterpenes of sagebrush by specialist and generalist rabbits. *Journal of Chemical Ecology* 38:1178-1189.
- Snyder, N. F., S.R. Derrickson, S. R. Beissinger, J. W. Wiley, T. B. Smith, W. D. Toone, and B. Miller. 1996. Limitations of captive breeding in endangered species recovery. *Conservation Biology* 10:338-348.
- Thines, N.J., L. A. Shipley, and R.D. Saylor. 2004. Effects of cattle grazing on ecology and habitat of Columbia basin pygmy rabbits (*Brachylagus idaoensis*). *Biological Conservation* 119:525-534.
- Tullis, J. A. 1995. Characteristics and origin of earth-mounds on the eastern Snake River Plain, Idaho. M.S. Thesis, Idaho State University, Pocatello. Idaho.
- Ulappa, A. C., R. G. Kelsey, G. G. Frye, J. L. Rachlow, L. A. Shipley, L. Bond, X. Pu, and J. S. Forbey. 2014. Plant protein and secondary metabolites influence diet selection in a mammalian specialist herbivore. *Journal of Mammalogy* 95:834-842.
- USFWS (U.S. Fish and Wildlife Service). 2003. Final rule to list the Columbia Basin distinct population segment of the pygmy rabbit (*Brachylagus idahoensis*) as endangered. *Federal Register* 68:10388-10409.
- USFWS (U.S. Fish and Wildlife Service). 2010. Columbia Basin distinct population segment of the pygmy rabbit (*Brachylagus idahoensis*) 5-year review: summary and evaluation. Eastern Washington Field Office, U.S. Fish and Wildlife Service, Spokane, Washington.
- USFWS (U.S. Fish and Wildlife Service). 2012. Recovery plan for the Columbia Basin distinct population segment of the pygmy rabbit (*Brachylagus idahoensis*). Portland, Oregon.
- Warheit, K. I. 2001. Genetic diversity and population differentiation of pygmy rabbits (*Brachylagus idahoensis*). Unpublished report. Washington Dept. of Fish and Wildlife, Olympia, Washington.
- WDFW (Washington Department of Fish and Wildlife). 1995. Washington state recovery plan for the pygmy rabbit. Wildlife Management Program, Washington Department of Fish and Wildlife, Olympia, Washington.

- Weiss, N. T. and B. J. Verts 1984. Habitat and distribution of pygmy rabbits (*Sylvilagus idahoensis*) in Oregon. Great Basin Naturalist 44:563-571.
- Wilde, D. 1978. A population analysis of the pygmy rabbit (*Sylilagus idahoensis*) on the INEL Site. Dissertation, Idaho State University, Pocatello, Idaho.
- Williams, S. and E. Hoffman. 2009. Minimizing genetic adaptation in captive breeding programs: a review. Biological Conservation 142:2388–2400.
- Zeoli, L. F., R. D. Sayler, and R. Wielgus. 2008. Population viability analysis for captive breeding and reintroduction of the endangered Columbia basin pygmy rabbit. Animal Conservation 11:504-512.

Appendix A. Infrastructure associated with the breeding and release of pygmy rabbits in central Washington, 2011-2019.

Permanent breeding enclosures. The large enclosures (between 6 and 10 acres each) are semi-permanent structures that were used throughout the reintroduction effort. Each enclosure was constructed of welded wire mesh fencing of two 4 ft widths (hog ringed together) and vertically anchored to wooden beam or T-post support structures. To deter predators from digging under the fence, the base of the fence was buried approximately 12 in below the soil surface. To prevent weasels from climbing over the fence and into the enclosure, the top of the fence was not structurally supported allowing the fence to droop to the outside of the enclosure. An electric wire was placed on the outside of the enclosures to further discourage predators from digging under fence. Further, to deter raptors from perching on the fence, bird spikes were placed on fence structures.

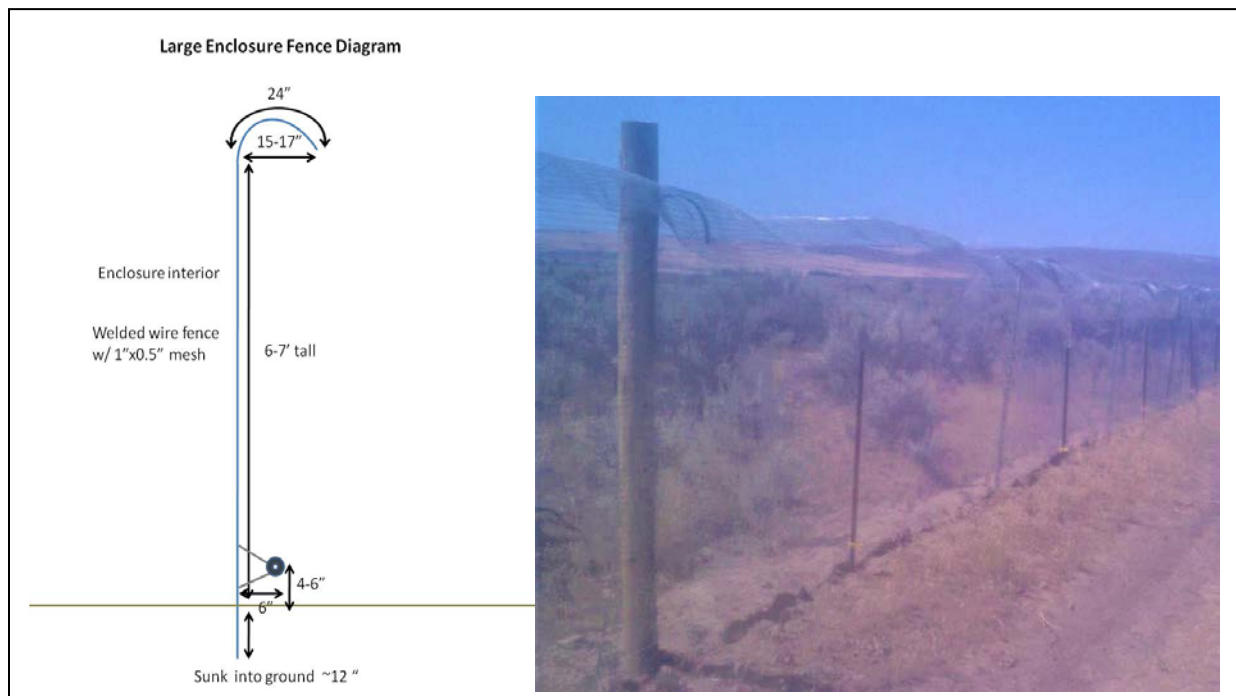

Construction of semi-permanent breeding enclosures.

Mobile breeding enclosures. These enclosures are smaller in size (2-3 acres) than the semi-permanent breeding enclosures and constructed from interlocking panels. The walls of the enclosures are constructed from weld wire cattle panels (4ft x 16ft) with heavy duty orchard netting (7ft tall, 1 inch mesh) attached to the cattle panels by hog rings. The rigid netting requires no additional support. Metal aviary netting (3ft tall, ½ in x ½ in mesh) is attached along the base of the fence structure to prevent kits from escaping. The bottom 1.5 ft of the orchard netting is folded to the outside of the enclosure and held in place with 8 in ground staples to deter predators from digging beneath the fence structure. The bottom 6-8 inches of the aviary netting is folded to the inside of the enclosure and ground stapled in-place to deter pygmy rabbits from digging beneath the fenced structure and escaping. Angle iron posts support the panel walls and are secured with metal wire. Construction of the fenced enclosures requires no excavation of soil and panels can be carried to and from enclosure site.



Construction of small, mobile breeding enclosures.

Soft release pens. The approximately 8 ft diameter soft release pens are constructed of 4 ft tall welded wire fencing with a small mesh size (1 in by 0.5 in) to exclude predators (Figure 6). The bottom of the cages are fitted with nylon weed cloth and staked at 1 in intervals into the ground (6 in deep) to limit rabbits from immediately digging out and to discourage predators trying to crawl under the enclosure. The top portion of the welded wire (7-14 in) is covered on the inside and outside with metal flashing to create a slippery surface that prevents pygmy rabbits from climbing out and weasels from climbing in. Soft release enclosures are netted to prevent avian predation from above. After an acclimation period, enclosures are breached on two sides to allow rabbits to move freely. Artificial burrows are provided for cover and shelter.



Construction of soft release pens.

Hard release artificial burrow. Site preparation for provisioning of artificial burrows required excavation of soil to form a trench approximately 0.4 m wide by 3-4 ft long followed by replacement of soil over a 3-4 ft length of 10 cm diameter plastic drainage tubing used to form the artificial burrow. A strip of piping about 1-2 in wide was removed from the long axis of the tubing to create an opening in the bottom to facilitate expansion and facilitate burrow development.



Construction of a hard release site and placement of artificial burrows.

Temporary release (acclimation) pens. The pens are circular, approximately 1 acre in size and constructed from 5 ft. tall metal hex netting (chicken wire, 1-inch mesh size), supported with 4 ft. tall fiberglass electric fence posts. Digging deterrent for kits utilized the bottom 1 ft of the netting folded inward and anchored to the ground with 6-inch ground staples.



Construction of temporary release pens

Stacey Reed

From: Ritter, Michael W (DFW) <Michael.Ritter@dfw.wa.gov>
Sent: Tuesday, November 16, 2021 1:18 PM
To: Stacey Reed
Subject: RE: Ladera Residential Subdivision, Richland, Benton County, WA

Categories: Filed by Newforma

EXTERNAL EMAIL: This email originated from outside AKS Engineering & Forestry.

Stacey,
23rd in the afternoon and anytime on the 24th. WDFW had previously provided (I think) but definitely discussed Townsend's with PBS To the best of my knowledge, the nearest and most recent Townsend's was to the south in the adjacent Badger Mountain Preserve. Additionally, I have been on site several times for this and an adjacent project and have not seen old or recent sign.

Mike

*Michael Ritter
Fish and Wildlife Area Habitat Biologist
Statewide Technical Lead: Wind and Solar
Washington Department of Fish and Wildlife
2620 N. Commercial Ave
Pasco, WA 99301
509-380-3028 (cell)*

From: Stacey Reed <StaceyR@aks-eng.com>
Sent: Tuesday, November 16, 2021 10:05 AM
To: Ritter, Michael W (DFW) <Michael.Ritter@dfw.wa.gov>
Subject: Ladera Residential Subdivision, Richland, Benton County, WA

External Email

Michael,

AKS Engineering & Forestry, LLC (AKS) has been retained by Pahlisch Homes to assist with a new land use submittal for the Ladera Residential Subdivision project, south of I-82 and north of Badger Mountain in Richland, WA.

In February 2021 you provided feedback regarding the presence of priority shrub-steppe habitat on the site for City land use preliminary plat file S2020-103 & EA2020-132. PBS was the consultant for that land use submittal.

Please let me know if you have availability next Tuesday 11/23 or Wed 11/24 for a brief call with me. I've read your February 19, 2021 comment letter, including photos from your January 2021 site visit. I would like to discuss the likelihood of Townsend's ground squirrel presence on the site and get your overall feedback on the project.

I understand next week is Thanksgiving. If these days next week don't work for you, please let me know your availability the following week.

Thank you in advance for your time.



Stacey Reed, PWS Senior Wetland Scientist

AKS ENGINEERING & FORESTRY, LLC

12965 SW Herman Road, Suite 100 | Tualatin, OR 97062

P: 503.563.6151 Ext. 211 | Cell: 503-956-2550 | www.aks-eng.com

Offices in: Bend, OR | Keizer, OR | Tualatin, OR | Vancouver, WA

NOTICE: This communication may contain privileged or other confidential information. If you have received it in error, please advise the sender by reply e-mail and immediately delete the message and any attachments without copying or disclosing the contents. AKS Engineering and Forestry shall not be liable for any changes made to the electronic data transferred. Distribution of electronic data to others is prohibited without the express written consent of AKS Engineering and Forestry.

Stacey Reed

From: Ritter, Michael W (DFW) <Michael.Ritter@dfw.wa.gov>
Sent: Friday, March 4, 2022 10:51 AM
To: Stacey Reed
Cc: mstevens@ci.richland.wa.us; soneill@ci.richland.wa.us
Subject: Halara Hills Critical Areas Report

Categories: Filed by Newforma

EXTERNAL EMAIL: This email originated from outside AKS Engineering & Forestry.

Stacey,

Thank you for the opportunity to review and comment on the draft report and review the final. Additionally, we appreciate the phone call to further discuss our recommendations and the project in general.

The Critical Areas Report describes the habitat within the project site as shrubsteppe and that mitigation will be in the form of conservation of the 23 acres on the stepper southern slope. WDFW supports this action as mitigation for the permanent loss of shrubsteppe habitat that will result from the development of the Halara Hills project. Also, we appreciate that the project is willing to consider additional voluntary restoration via seeding in selected areas of the steep slopes.

Please contact me with any questions.

Mike

*Michael Ritter
Fish and Wildlife Area Habitat Biologist
Statewide Technical Lead: Wind and Solar
Washington Department of Fish and Wildlife
2620 N. Commercial Ave
Pasco, WA 99301
509-380-3028 (cell)*



Date:	September 14, 2022
To:	John Deskins, PE, City of Richland
From:	Joe Bessman, PE
Project Reference No.:	1677
Project Name:	Pahlisch Homes Halara Hills

This memorandum provides a proposed modification to the City's recommended transportation Condition of Approval #15 for the Halara Hills Preliminary Plat (S2022-102). Text of the condition, discussion, and our proposed modifications are included below.

Staff Report Condition 15

The developer shall install both a traffic signal at the intersection of Keene Road and Country Ridge Drive, and also new sidewalk along both sides of Country Ridge Drive between Keene Road and Foxtrot Lane as recommended by the traffic impact analysis dated May 30, 2022. The latter improvement shall include curbs, gutters, sidewalks, storm drainage and street light improvements meeting City standards, a re-stripe of the roadway section to provide two outbound lanes, and pedestrian connectivity to the trail on the north side of Keene Road. The scope of the required intersection improvements will also include a 100-foot long right-turn taper on Keene Road for eastbound traffic. The traffic signal shall include fiber optic connectivity to the City's fiber optic network. The described improvements shall be developed as a single project and shall be designed and installed no later than the phase that constructs the 50th lot.

Discussion

The proposed condition requests a 100-foot right-turn taper lane in the eastbound direction along Keene Road. This taper is too short to allow vehicles to bypass the standing eastbound queue and so would provide limited benefit, but provides the disadvantage of widening the pedestrian crossing between the neighborhood and the trail system, increasing the turning speed onto Country Ridge Drive, conflicting with any cyclists on Keene Road, modifies the type of bus yielding maneuvers at the current transit stop, and requires substantial reconstruction of Keene Road and its adjacent utilities (see Figure 1).

The condition also requests fiber optic interconnect to tie the signal timing with the adjacent traffic signal system. While interconnect on an arterial corridor is important, and this is a reasonable condition if a fiber optic line or conduit is situated along Keene Road, this is typically assessed within some type of preliminary design discussion based on service availability. Wireless interconnect options can provide a cost-effective solution if conduit and fiber lines are not located within proximity of the new signal.



Figure 1. Eastbound Keene Road facing the Country Ridge Drive intersection. *Source: maps.google.com.*

Proposed Amendments

For these reasons the following revised condition is requested:

The developer shall install both a traffic signal at the intersection of Keene Road and Country Ridge Drive, and also new sidewalk along both sides of Country Ridge Drive between Keene Road and Foxtrot Lane as recommended by the traffic impact analysis dated May 30, 2022. The latter improvement shall include curbs, gutters, sidewalks, storm drainage and street light improvements meeting City standards, a re-stripe of the roadway section to provide two outbound lanes, and pedestrian connectivity to the trail on the north side of Keene Road. ~~The scope of the required intersection improvements will also include a 100-foot long right-turn taper on Keene Road for eastbound traffic.~~ The traffic signal shall include interconnect (wireless or fiber optic depending on the current availability along Keene Road) ~~fiber optic connectivity to the City's fiber optic network.~~ The described improvements shall be developed as a single project and shall be designed and installed no later than the phase that constructs the 50th lot.

Thank you for the opportunity to provide these transportation materials, if you have any questions I can be reached at (503) 997-4473 or via email at joe@transightconsulting.com.

Joey Shearer

From: Stevens, Mike <mstevens@CI.RICHLAND.WA.US>
Sent: Tuesday, September 13, 2022 3:07 PM
To: Michael Andreotti
Cc: Joey Shearer
Subject: RE: S2022-102 Halara Hills Staff Report Clarifications

Categories: Filed by Newforma

EXTERNAL EMAIL: This email originated from outside AKS Engineering & Forestry.

Michael,

I spoke with Public Works and that had been a holdover condition from Ladera that was supposed to have been removed from their comments. I will clarify during the public hearing that condition #48 does not apply.

Thank you,



Mike Stevens
Planning Manager
625 Swift Blvd., MS-35 | Richland, WA 99352
(509) 942-7596

SECTION D107

ONE- OR TWO-FAMILY

RESIDENTIAL DEVELOPMENTS

D107.1 One- or two-family dwelling residential developments.

Developments of one- or two-family *dwelling units* where the number of *dwelling units* exceeds 30 shall be provided with two separate and *approved* fire apparatus access roads.

Exceptions:

1. Where there are more than 30 *dwelling units* on a single public or private fire apparatus access road and all *dwelling units* are equipped throughout with an *approved automatic sprinkler system* in accordance with Section 903.3.1.1, 903.3.1.2 or 903.3.1.3, access from two directions shall not be required.
2. The number of *dwelling units* on a single fire apparatus access road shall not be increased unless fire apparatus access roads will connect with future development, as determined by the *fire code official*.

Jump to Chapter



2018 International

Fire Code (IFC)

Categories:

- ArizonaColorado
- GeorgiaI-Codes
- Killeen, TX
- Mississippi
- MontanaNevada
- North Dakota
- Pennsylvania
- San Antonio, TX
- UtahVirginia

FEEDBACK

LIVE CHAT



Search all of Digital ...



Sign In



2018 I-Codes

About this Title

The IFC contains regulations to safeguard life and property from fires and explosion hazards. Topics include general precautions, emergency planning and preparedness, fire department access and water supplies, automatic sprinkler systems, fire alarm systems, special hazards, and the storage and use of hazardous materials. For the most current adoptions details go to [International Code Adoptions](#)

Key changes to the IFC include:

- New provisions address hazards related to outdoor pallet storage, higher education laboratories, mobile food trucks and plant processing and extraction activities.
- Required sprinkler protection of Group E occupancies has been expanded through the introduction of a new thresholds related to fire areas.
- Manual fire alarm systems in Group A occupancies are now required not only when the occupant load is 300 or more but also where the occupant load exceeds 100 above or below the lowest level of exit discharge.
- A manual fire alarm system and an automatic smoke detection system are no longer required in Group R-4 occupancies.
- Mass Notification Requirements for college and university buildings have been added to the code.
- New provisions require illumination for the exit discharge path of travel to the public way or to a safe dispersal area for all occupancies.
- Sprinkler protection is now required in existing Group A-2 occupancies having an occupant load of 300 or more where alcoholic beverages are consumed.
- A new chapter has been added to address issues related to Energy Systems.
- Provisions have been added to address the hazards associated with outdoor assembly events, indoor trade shows and exhibitions.

FEEDBACK

LIVE CHAT

[Sign In](#)

features in Chapter 7 have been enhanced and reorganized.

- The applicability of the decorative materials requirements in Chapter 8 have been clarified.
- Integrated testing requirements for fire protection and life safety systems have been added for high rise buildings and smoke control systems.
- The requirements for gas detection systems have been revised throughout the code to be more reflective of industry practice.

[About](#)[Contact Us](#)[Subscribe](#)[Legal](#)

ICC Family of Solutions

Connect With Us



COPYRIGHT © 2022 INTERNATIONAL CODE COUNCIL, INC. ALL RIGHTS RESERVED.

[FEEDBACK](#)[LIVE CHAT](#)



Exhibit 12



Halara Hills

Preliminary Plat

City of Richland Hearings Examiner
September 15, 2022
City File# S2022-102

Halara Hills Project Team

Pahlisch Homes, Inc – Applicant

- Cory Bittner, Jerry Jones, Ana Bozich, Mike Robinson, Jeff Vanderdasson, PE



AKS Engineering & Forestry, LLC – Land Use Planning, Natural Resources, Landscape Architecture

- Joey Shearer, AICP, Michael Andreotti, RLA, Stacey Reed, PWS



Knutzen Engineering – Civil Engineering

- Nathan Machiela, PE



Transight Consulting, LLC – Transportation Engineering

- Joe Bessman, PE



Overview

- 1) We generally agree with the findings and recommended conditions of approval...with certain limited exceptions.
- 2) We have reviewed and appreciate ALL public comments and will address those relevant to the approval criteria.
- 3) Please ask us any questions you think are relevant or require a response from the Applicant.

Hearings Examiner in the Findings, Conclusions and Decision re: “Ladera” Preliminary Plat, File No. S2020-103:

61. A different application with a design that satisfies zoning and development regulations that apply to the property, could be approved.

Project Enhancements

The following items address issues raised by the Hearings Examiner in the Findings, Conclusions and Decision re: “Ladera” Preliminary Plat, File No. S2020-103:

- Meets applicable R-1-12 zone requirements with no density transfer.
- The Hearings Examiner correctly noted that “the final location of any SEVA route can be addressed after preliminary plat approval and imposed as a requirement that must be satisfied before final plat approval.”
- Removes critical steep slopes from lots, protects them as permanent open space.
- Clearly identifies all habitat areas on site and provides adequate mitigation supported by Washington Department of Fish and Wildlife (WDFW).

61. A different application with a design that satisfies zoning and development regulations that apply to the property, could be approved.



WHITE BLUFFS
ELEMENTARY

KID
IRRIGATION
CANAL

KEENE ROAD

I-182

DALLAS ROAD

BADGER MOUNTAIN
CENTENNIAL PRESERVE

BADGER MOUNTAIN
WESTGATE TRAILHEAD

BADGER MOUNTAIN
TRAILHEAD

TRAILHEAD PARK

SITE LOCATION

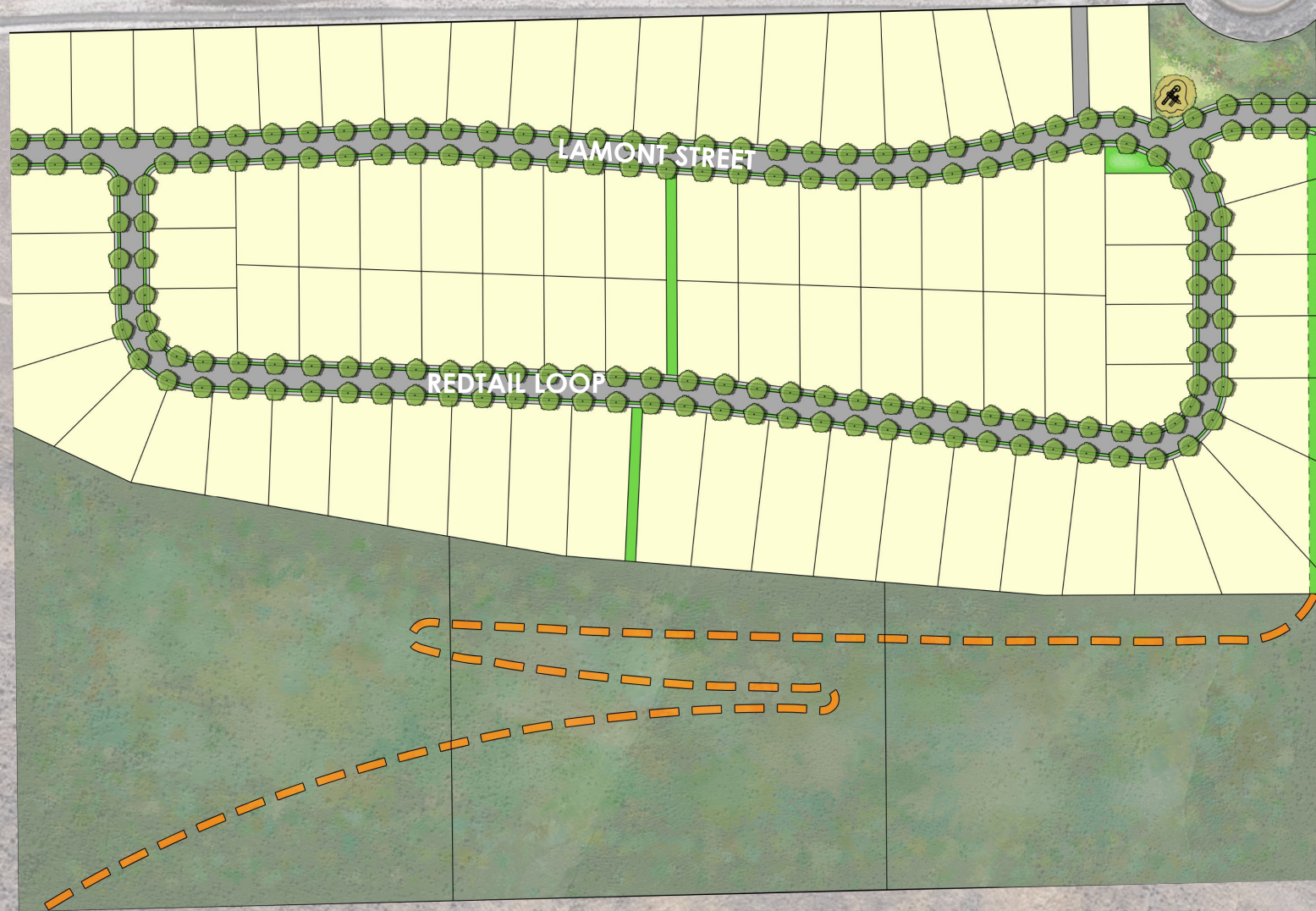

BADGER MOUNTAIN
CENTENNIAL PRESERVE

HALARA HILLS

Summary

±82 Lots for future detached single-family homes.

Meets R-1-12 Standards:

- Min Lot Size: 10,000 SF
- Smallest Lot: ±11,199 SF
- Avg Lot Size Req'd: 12,000 SF
- Avg Lot Size: ±15,692 SF
- 77 lots (94%) larger than 12,000 SF

Open Space: ±24.5 acres (±41%)

- Critical areas protection, mitigation
- Active and passive recreation
- Pedestrian connections
- Wildfire mitigation
- Stormwater retention



SEVA

RMC 20.02.010 adopts the 2018 IFC, including Appendix D.

2018 IFC D107.1 requires an approved fire apparatus access road OR an automatic sprinkler system – both options are feasible for Halara Hills.

Findings, Conclusions and Decision re: “Ladera” Preliminary Plat, File No. S2020-103:

12. So, ample evidence in the record shows that, while this application cannot be approved as designed, any future application for development on the same site with more than 16 homes would most likely be required to include a Secondary Emergency Vehicle Access (SEVA) route meeting Fire and Public Works standards for such roads. And, consistent with other plats approved in recent years, a permanent SEVA must be paved with 2-inches of asphalt over 4-inches of gravel, at a minimum. The applicant is correct in stating that the final location of any SEVA route can be addressed after preliminary plat approval and imposed as a requirement that must be satisfied before final plat approval.

Transportation – Joe Bessman, PE

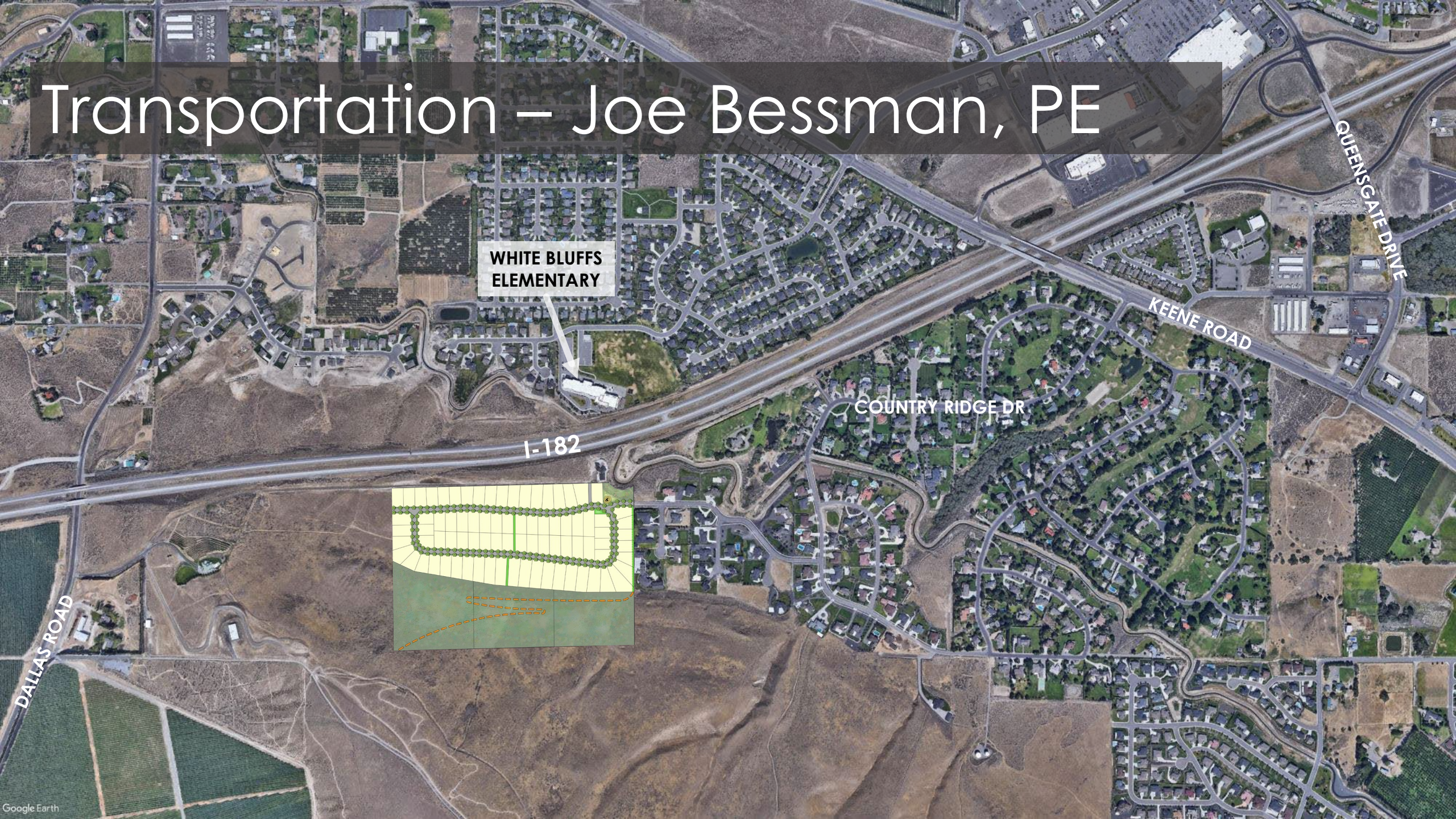

Natural Resources – Stacey Reed, PWS

November 16, 2021 email from Michael Ritter, Fish and Wildlife Area Habitat Biologist, WDFW:

23rd in the afternoon and anytime on the 24th. WDFW had previously provided (I think) but definitely discussed Townsend's with PBS. To the best of my knowledge, the nearest and most recent Townsend's was to the south in the adjacent Badger Mountain Preserve. Additionally, I have been on site several times for this and an adjacent project and have not seen old or recent sign.

March 4, 2022 email from Michael Ritter, Fish and Wildlife Area Habitat Biologist, WDFW:

Thank you for the opportunity to review and comment on the draft report and review the final. Additionally, we appreciate the phone call to further discuss our recommendations and the project in general.

The Critical Areas Report describes the habitat within the project site as shrubsteppe and that mitigation will be in the form of conservation of the 23 acres on the steeper southern slope. WDFW supports this action as mitigation for the permanent loss of shrubsteppe habitat that will result from the development of the Halara Hills project.

Also, we appreciate that the project is willing to consider additional voluntary restoration via seeding in selected areas of the steep slopes.

Conditions of Approval

Below are proposed revisions to the recommended conditions of approval:

~~48. A one-foot “No access easement” will be required along the north side of the “Lamont” Street right of way. Lamont is proposed to be a single-frontage street and access is only allowed on one side.~~

54. Evidence that an easement securing a secondary emergency vehicle access (SEVA) route **consistent with Condition 13, or if only one access is provided, that all dwellings shall be sprinklered, or be required to be sprinklered, consistent with 2018 IFC, Appendix D, and such evidence** shall be provided to the City prior to or concurrent with the **submittal of the** first set of construction drawings. Any proposed SEVA route shall be approved by the Richland Fire Marshal.

Questions?

Joey Shearer, AICP
AKS Engineering & Forestry
2777 NW Lolo Drive, Suite 150
Bend, OR 97701
shearerj@aks-eng.com
541.317.8429

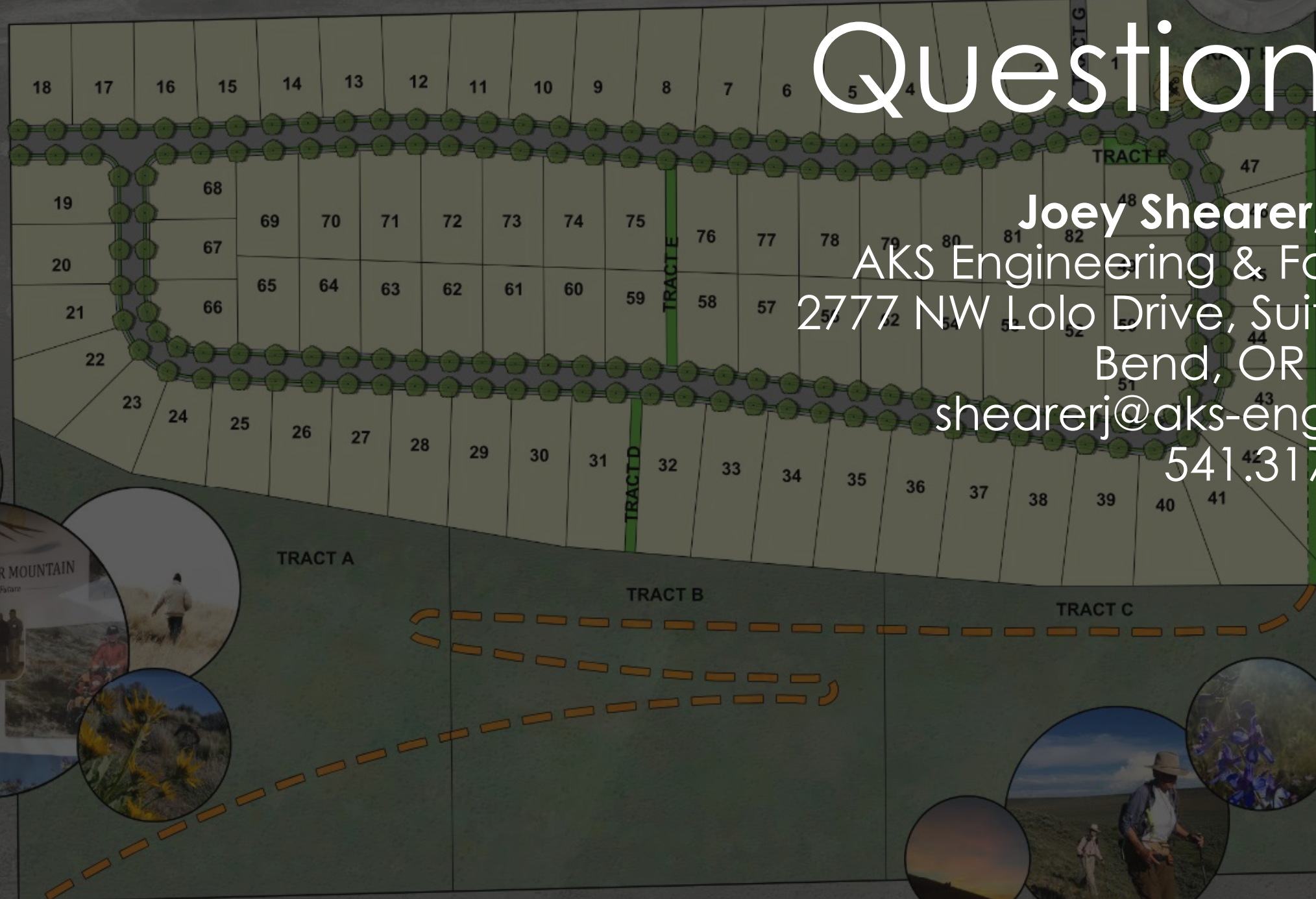

SCALE: 1"=80 FEET

Exhibit 13

Stevens, Mike

From: Jerry Jones <Jerryj@pahlisch.com>
Sent: Thursday, September 22, 2022 6:03 PM
To: Huntington, Thomas
Cc: VanBeek, Michael; Buechler, Ken; nathan@knutzenengineering.com; Jeff Vanderdasson, PE; Stevens, Mike
Subject: RE: Pahlisch Homes Meeting Follow-Up

Chief Huntington,

Thank you for your email today and continued efforts in working with us on negotiated condition language that both parties can agree on regarding SEVA. I appreciate your general acceptance of our suggested condition and I further agree to your minor edits. AGAIN, thanks to you and your team for taking the time to meet in person and work this out!

We will now submit a positive letter into the record tomorrow with narrative of our time spent this week working together and suggested new Condition 54.

Have a great weekend ahead and look forward to working RFD on our project moving forward.

Regards,

Jerry Jones

Senior Director of Land Development

O: 541-385-6762 x164

C: 541-668-4628

A: 210 SW Wilson Ave, Suite 100, Bend, Or 97702

From: Huntington, Thomas <THuntington@CI.RICHLAND.WA.US>
Sent: Thursday, September 22, 2022 3:56 PM
To: Jerry Jones <Jerryj@pahlisch.com>
Cc: VanBeek, Michael <MVanBeek@CI.RICHLAND.WA.US>; Buechler, Ken <KBuechler@CI.RICHLAND.WA.US>; nathan@knutzenengineering.com; Jeff Vanderdasson, PE <JeffV@pahlisch.com>; Stevens, Mike <mstevens@CI.RICHLAND.WA.US>
Subject: Pahlisch Homes Meeting Follow-Up

CAUTION: Outside email, potential spam

Good Afternoon Jerry,

As we look for a path forward it was great to meet with you and hear your intentions regarding the project and associated SEVA requirements. We understand that you are looking to move forward regarding the land use and a preliminary plat and, as stated in our meeting, our goal is to provide the highest possible level of public safety as allowed within adopted codes and standards. We appreciate your time and the opportunity to discuss this project in person.

As we discussed, the City of Richland has an adopted standard regarding SEVA requirements and may on *an extremely limited basis* omit the SEVA requirement. When evaluating the possibility of omitting the SEVA requirement there are several factors for this project that must be considered.

- A SEVA provides access not only for structure fires but for any type of emergency or natural disaster. Structure fires account for less than 1% of our annual call volume and EMS accounts for nearly 70% of emergency responses within the City of Richland, additionally wildland fire interface areas are an increasing challenge for fire agencies in the region.
- This project will be within a Wildland Urban Interface setting. Should a wildland fire occur in this area there could be a need to evacuate this subdivision. The SEVA provides emergency access without impeding evacuation routes, as well as secondary community egress to expedite evacuation should the primary route be compromised.
- The Country Ridge development itself is single access off of Keene Rd, which further compounds the access and evacuation issues related to the SEVA and, in conjunction with the factors listed above, moves this scenario out of consideration for omission of the requirement.

We understand that this project could take a considerable amount of time before any construction of the subdivision happens and that you would like to have that time to consider and potentially develop additional options. During this time codes and standards could change, although there is no current indication that any leniency would be added into the SEVA requirement. The Fire Marshal's office agrees to the language that you proposed with a minor clarification, which we discussed at our meeting: *"A SEVA shall be required before any approvals and/or permits for any construction of the subdivision and, if requested, the Fire Marshal may approve alternatives to a SEVA if allowed."*

Currently, the Fire Marshal's office sees no viable option outside of an approved SEVA to address the public safety issues specific to this project prior to construction and final plat approval; however, we remain available to work with you towards a successful resolution for your project needs in alignment with our commitment to the public safety needs of our community.

I hope this gets you what you need to continue to move forward, and please don't hesitate to reach out to me if you have further questions or concerns.

Best Regards,



Tom Huntington
Fire Chief

625 Swift Blvd., MS-16 | Richland, WA 99352
(509) 942-7703

Disclaimer: Emails and attachments sent to or from the City of Richland are public records subject to release under the Washington Public Records Act, Chapter 42.56 RCW. Sender and Recipient have no expectation of privacy in emails transmitted to or from the City of Richland.

September 23, 2022

Kenneth Katzaroff

Admitted in Washington and Oregon

C: 206-755-2011

KKatzaroff@SCHWABE.com

VIA E-MAIL

Mr. Gary N. McLean
Hearing Examiner
City of Richland
Richland City Hall
625 Swift Boulevard
Richland, WA 99352

RE: Richland File Number S2022-102, Halara Hills Preliminary Plat (the “Application”);
Letter Submitted by Pahlisch Homes, Inc. (the “Applicant”)

Dear Mr. McLean:

This office represents the Applicant. This letter is the Applicant’s submission regarding the Secondary Emergency Vehicle Access (the “SEVA”) issue, including argument and evidence. I have asked Mr. Stevens to place this letter and its one exhibit before you prior to the issuance of your decision on the Application and in the official Planning Department file for the Application.

1. INTRODUCTION.

Before addressing the SEVA issue, the Applicant wishes to thank the Fire Marshal for his positive comments at the public hearing and his willingness to work with the Applicant to successfully resolve the SEVA issue. The Applicant is happy to report that they have been able to do so.

The Applicant also wishes to thank the property’s neighbors who have testified on the Application. While the Applicant may not be able to address all of their concerns, the Applicant also takes the risk of wildfire in the wildland-urban interface area seriously and will satisfy the IFC’s relevant requirements.

2. SEVA CONDITION OF APPROVAL.

The Applicant agrees with recommended conditions of approval 51-53 and 55 at Staff Report pages 29-30 regarding construction of the single-family dwellings. This letter proposes a revised condition of approval 54 that differs from those proposed by the Applicant and the Fire Marshal during the public hearing.

The Applicant and the Richland Fire Department met together, in person, on Tuesday, September 20 to discuss how to resolve the SEVA issue. The result of that meeting is the enclosed

September 23, 2022

Page 2

September 22, 2022 email from the Richland Fire Department, Chief Tom Huntington to the Applicant in which Chief Huntington generally agreed to the revised condition of approval 54 suggested by the applicant. The Applicant further agrees with Chief Huntington's proposed final condition of approval 54.

The Applicant and the Richland Fire Department proposes revised condition of approval 54 as follows:

“A SEVA shall be required before any approvals and/or permits for any construction of the subdivision and, if requested, the Fire Marshal may approve alternatives to a SEVA if allowed.”

3. CONCLUSION.

The Applicant shares the Fire Marshal's and the public's desire that the Property and its future single-family dwellings be provided with the fire protection required by the 2018 IFC. Revised condition of approval 54 is satisfactory to both the Applicant and the Fire Marshal. The Applicant respectfully requests that the Hearings Examiner approve the application with the Staff recommended conditions of approval, except for condition of approval 48 and revised condition of approval 54.

Very truly yours,



Kenneth Katzaroff
Schwabe, Williamson & Wyatt

Enclosure

CC: Mr. Mike Stevens (via email, with enclosures)
Mr. Kenneth Buechler (via email, with enclosures)
Mr. Cory Bittner (via email, with enclosures)
Mr. Jerry Jones (via email, with enclosures)
Mr. Joey Shearer (via email, with enclosures)
Mr. Michael Robinson (via email, with enclosures)

PDX\135069\250150\JKKA\34806807.1

Mike Robinson

From: Huntington, Thomas <THuntington@CI.RICHLAND.WA.US>

Sent: Thursday, September 22, 2022 3:56 PM

To: Jerry Jones <Jerryj@pahlisch.com>

Cc: VanBeek, Michael <MVanBeek@CI.RICHLAND.WA.US>; Buechler, Ken <KBuechler@CI.RICHLAND.WA.US>; nathan@knutzenengineering.com <nathan@knutzenengineering.com>; Jeff Vanderdasson, PE <JeffV@pahlisch.com>; Stevens, Mike <mstevens@CI.RICHLAND.WA.US>

Subject: Pahlisch Homes Meeting Follow-Up

CAUTION: Outside email, potential spam

Good Afternoon Jerry,

As we look for a path forward it was great to meet with you and hear your intentions regarding the project and associated SEVA requirements. We understand that you are looking to move forward regarding the land use and a preliminary plat and, as stated in our meeting, our goal is to provide the highest possible level of public safety as allowed within adopted codes and standards. We appreciate your time and the opportunity to discuss this project in person.

As we discussed, the City of Richland has an adopted standard regarding SEVA requirements and may on *an extremely limited basis* omit the SEVA requirement. When evaluating the possibility of omitting the SEVA requirement there are several factors for this project that must be considered.

- A SEVA provides access not only for structure fires but for any type of emergency or natural disaster. Structure fires account for less than 1% of our annual call volume and EMS accounts for nearly 70% of emergency responses within the City of Richland, additionally wildland fire interface areas are an increasing challenge for fire agencies in the region.
- This project will be within a Wildland Urban Interface setting. Should a wildland fire occur in this area there could be a need to evacuate this subdivision. The SEVA provides emergency access without impeding evacuation routes, as well as secondary community egress to expedite evacuation should the primary route be compromised.
- The Country Ridge development itself is single access off of Keene Rd, which further compounds the access and evacuation issues related to the SEVA and, in conjunction with the factors listed above, moves this scenario out of consideration for omission of the requirement.

We understand that this project could take a considerable amount of time before any construction of the subdivision happens and that you would like to have that time to consider and potentially develop additional options. During this time codes and standards could change, although there is no current indication that any leniency would be added into the SEVA requirement. The Fire Marshal's office agrees to the language that you proposed with a minor clarification, which we discussed at our meeting: *"A SEVA shall be required before any approvals and/or permits for any construction of the subdivision and, if requested, the Fire Marshal may approve alternatives to a SEVA if allowed."*

Currently, the Fire Marshal's office sees no viable option outside of an approved SEVA to address the public safety issues specific to this project prior to construction and final plat approval; however, we remain available to work with you towards a successful resolution for your project needs in alignment with our commitment to the public safety needs of our community.

I hope this gets you what you need to continue to move forward, and please don't hesitate to reach out to me if you have further questions or concerns.

Best Regards,



Tom Huntington

Fire Chief

625 Swift Blvd., MS-16 | Richland, WA 99352

(509) 942-7703

Disclaimer: Emails and attachments sent to or from the City of Richland are public records subject to release under the Washington Public Records Act, Chapter 42.56 RCW. Sender and Recipient have no expectation of privacy in emails transmitted to or from the City of Richland.

Exhibit 15

Stevens, Mike

From: Huntington, Thomas
Sent: Wednesday, September 28, 2022 12:39 PM
To: Stevens, Mike
Cc: Aust, Randy; VanBeek, Michael; Buechler, Ken
Subject: Halara Application Response

Mr. Stevens,

The Richland Fire Department, through the Fire Marshal's office, has reviewed the letter submitted by Pahlisch Homes, Inc. dated September 23, 2022.

The Fire Marshal's office agrees to the proposed revised condition of approval 54 as follows:

““A SEVA shall be required before any approvals and/or permits for any construction of the subdivision and, if requested, the Fire Marshal may approve alternatives to a SEVA if allowed.”

The Fire Marshal's office would also like to clarify that the Property and its future single-family dwellings be provided with the fire protection required by the 2018 IFC as well as any applicable municipal code requirements and Richland Fire Department Standards.

Regards,



Tom Huntington
Fire Chief
625 Swift Blvd., MS-16 | Richland, WA 99352
(509) 942-7703

Disclaimer: Emails and attachments sent to or from the City of Richland are public records subject to release under the Washington Public Records Act, Chapter 42.56 RCW. Sender and Recipient have no expectation of privacy in emails transmitted to or from the City of Richland.